



**TBT**

**Typhoon Business Trading  
Stone Supplier**



*We Are Supplier*

**MARBLE**

*Best Quality*



**ADDRESS :**

**VILLA NO. 1121, WAY: 3709, SOUTH GHUBRA  
P.O BOX: 850, PC: 133 AL KHUWAIR  
MUSCAT-OMAN**

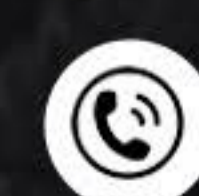

**0096879408000**

**WWW.TBT.OM**



**WWW.STONESUPPLIER.CO**

# Certificates



TECHNO CERT  
International Certification Body

**CERTIFICATE**  
Certificate No. 6195202342

It is hereby certify that

**Typhoon Business Trading (TBT) Co.**

Villa No. 1121, Way: 3709, South Ghubra, P.O Box: 850, PC: 133 Al Khuwair,  
Muscat, Oman

Has been documented and found to be in accordance of  
**Quality Management — Customer Satisfaction —  
Guidelines for Complaints Handling in Organizations**  
With the requirements of  
**ISO 10002:2018**  
Activity scope of organization  
Construction and Urban Development  
Export and Import of all Construction Materials  
Export of Stones

Issue certificate date: 18 Sep 2023  
1st surveillance date: 18 Sep 2024  
2nd surveillance date: 18 Sep 2025  
Expiry date: 18 Sep 2026  
Managing director: Alois Degler  
Issued by TECHNO CERT assessment private limited  
TECHNO CERT is a member of International organization. (certification body)

**ISO 10002 :2018**

TECHNO CERT  
International Certification Body

**CERTIFICATE**  
Certificate No. 6195202328

It is hereby certify that

**Typhoon Business Trading (TBT) Co.**

Villa No. 1121, Way: 3709, South Ghubra, P.O Box: 850, PC: 133 Al Khuwair,  
Muscat, Oman

Has been documented and found to be in accordance of  
Security Management Systems for the Supply Chain —  
Best Practices for Implementing Supply Chain Security, Assessments and Plans  
With the requirements of  
**ISO 28001:2007**  
Activity scope of organization  
Construction and Urban Development  
Export and Import of all Construction Materials  
Export of Stones

Issue certificate date: 18 Sep 2023  
1st surveillance date: 18 Sep 2024  
2nd surveillance date: 18 Sep 2025  
Expiry date: 18 Sep 2026  
Managing director: Alois Degler  
Issued by TECHNO CERT assessment private limited  
TECHNO CERT is a member of International organization. (certification body)

**ISO 28001 :2007**

TECHNO CERT  
International Certification Body

**CERTIFICATE**  
Certificate No. 6195202308

It is hereby certify that

**Typhoon Business Trading (TBT) Co.**

Villa No. 1121, Way: 3709, South Ghubra, P.O Box: 850, PC: 133 Al Khuwair,  
Muscat, Oman

Has been documented and found to be in accordance of  
**Integrated Management System (IMS)**  
With the requirements of  
**ISO9001:2015 & ISO14001:2015 & ISO45001:2018**  
Activity scope of organization  
Construction and Urban Development  
Export and Import of all Construction Materials  
Export of Stones

Issue certificate date: 18 Sep 2023  
1st surveillance date: 18 Sep 2024  
2nd surveillance date: 18 Sep 2025  
Expiry date: 18 Sep 2026  
Managing director: Alois Degler  
Issued by TECHNO CERT assessment private limited  
TECHNO CERT is a member of International organization. (certification body)

**ISO 9001 :2015**

**G-CERTI Certificate**  
hereby certifies that

**Typhoon Business Trading (TBT) Co.**

Villa No. 1121, Way: 3709, South Ghubra, P.O Box: 850, PC: 133 Al Khuwair,  
Muscat, Oman

meets the Standard Requirements & Scope as following

**ISO 9001:2015**  
Quality Management Systems

Construction and Urban Development  
Export and Import of all Construction Materials  
Export of Stones

Certificate No : GKIR-0772-QC Code : 28, 29  
Initial Date : 2023. 09. 18 Issue Date : 2023. 09. 18  
Expiry Date : 2026. 09. 17 Valid period : 2023. 09. 18 - 2024. 09. 17

Signed for and on behalf of GCERTI  
President I.K.Chou

**ISO 9001 :2015**

**G-CERTI Certificate**  
hereby certifies that

**Typhoon Business Trading (TBT) Co.**

Villa No. 1121, Way: 3709, South Ghubra, P.O Box: 850, PC: 133 Al Khuwair,  
Muscat, Oman

meets the Standard Requirements & Scope as following

**ISO 45001:2018**  
Occupational Health and Safety Management Systems

Construction and Urban Development  
Export and Import of all Construction Materials  
Export of Stones

Certificate No : GKIR-0772-OHC Code : 28, 29  
Initial Date : 2023. 09. 18 Issue Date : 2023. 09. 18  
Expiry Date : 2026. 09. 17 Valid period : 2023. 09. 18 - 2024. 09. 17

Signed for and on behalf of GCERTI  
President I.K.Chou

**ISO 45001 :2018**

**G-CERTI Certificate**  
hereby certifies that

**Typhoon Business Trading (TBT) Co.**

Villa No. 1121, Way: 3709, South Ghubra, P.O Box: 850, PC: 133 Al Khuwair,  
Muscat, Oman

meets the Standard Requirements & Scope as following

**ISO 14001:2015**  
Environmental Management Systems

Construction and Urban Development  
Export and Import of all Construction Materials  
Export of Stones

Certificate No : GKIR-0772-EC Code : 28, 29  
Initial Date : 2023. 09. 18 Issue Date : 2023. 09. 18  
Expiry Date : 2026. 09. 17 Valid period : 2023. 09. 18 - 2024. 09. 17

Signed for and on behalf of GCERTI  
President I.K.Chou

**ISO 14001 :2015**

Certificate No. 102-31223202-01  
Issue date: 13-Sep-2023

**(TUV GROUP)**

**VERIFICATION OF COMPLIANCE**

The TUV GROUP hereby declares that testing has been completed and report has been generated for:

Product name: Building Stone  
Model: —  
Applicant: Typhoon Business Trading (TBT)  
Address: Villa No. 1121, Way: 3709, South Ghubra, P.O Box: 850,  
PC: 133 Al Khuwair, Muscat, Oman

And, in accordance to the following applicable directive:  
89/106/EEC Construction Products

That this product has been tested according to the following standard(s):  
EN 1469:2015, BS EN 12059:2008 +A1:2011, EN 12440:2017

This verification of conformity is based on an evaluation of samples of the above products. The tests were performed in normal operation mode. Test results apply only to the particular sample tested and to the specific tests carried out. Technical report and documentation are at the holder's disposal.

This certificate was first issued on 13.09.2023 and will remain valid until 13.09.2026 as long as the test methods and/or factory production control requirements included in the harmonized standard, used to assess the performance of the declared characteristics, do not change, and the product, and the manufacturing conditions in the plant are not modified significantly.

CE (TUV GROUP CERTIFIED) Authorised Signature

**EN 12440 : 2017**

**TBT**  
Typhoon Business Trading  
Stone Supplier

**ADDRESS :**  
VILLA NO. 1121, WAY: 3709, SOUTH GHUBRA  
P.O BOX: 850, PC: 133 AL KHUWAIR  
MUSCAT-OMAN

0096879408000

WWW.TBT.OM

WWW.STONESUPPLIER.CO



**TBT**  
Typhoon Business Trading  
Stone Supplier

# Marble

**CODE : TM-01**

## PHYSICAL PROPERTIES

<b>D.S.C</b>	<b>920 kg/cm<sup>2</sup></b>	<b>DENSITY</b>	<b>2.71 gr / cm<sup>3</sup></b>
<b>W.C.S</b>	<b>890 kg/cm<sup>2</sup></b>	<b>POROSITY</b>	<b>-----</b>
<b>W.A</b>	<b>0.9 %</b>	<b>HARDNESS</b>	<b>3</b>

## CHEMICAL ANALYSIS

<b>K<sub>2</sub>O</b>	<b>0.03 %</b>	<b>CaO</b>	<b>54.67 %</b>	<b>MgO</b>	<b>1.12 %</b>	<b>SiO<sub>2</sub></b>	<b>0.20 %</b>
<b>P<sub>2</sub>O<sub>5</sub></b>	<b>0.26 %</b>	<b>TiO<sub>2</sub></b>	<b>0.024 %</b>	<b>Fe<sub>2</sub>O<sub>3</sub></b>	<b>0.15 %</b>	<b>L.O.I</b>	<b>43.29 %</b>
<b>MnO</b>	<b>0.14 %</b>	<b>Na<sub>2</sub>O</b>	<b>0.05 %</b>	<b>Al<sub>2</sub>O<sub>3</sub></b>	<b>0.07 %</b>		



**TBT**  
Typhoon Business Trading  
Stone Supplier

**CODE : TM-02**

## PHYSICAL PROPERTIES

<b>D.S.C</b>	<b>850 kg/cm<sup>2</sup></b>	<b>DENSITY</b>	<b>2.71 kg/cm<sup>3</sup></b>
<b>W.C.S</b>	<b>840 kg/cm<sup>2</sup></b>	<b>POROSITY</b>	<b>0.5 %</b>
<b>W.A</b>	<b>0.22 %</b>	<b>HARDNESS</b>	<b>3</b>

## CHEMICAL ANALYSIS

<b>K<sub>2</sub>O</b>	<b>0.05 %</b>	<b>CaO</b>	<b>54.67 %</b>	<b>MgO</b>	<b>0.16 %</b>	<b>SiO<sub>2</sub></b>	<b>1.37 %</b>
<b>P<sub>2</sub>O<sub>5</sub></b>	<b>-----</b>	<b>TiO<sub>2</sub></b>	<b>0.009 %</b>	<b>Fe<sub>2</sub>O<sub>3</sub></b>	<b>0.08 %</b>	<b>L.O.I</b>	<b>43.23 %</b>
<b>MnO</b>	<b>-----</b>	<b>Na<sub>2</sub>O</b>	<b>0.02 %</b>	<b>Al<sub>2</sub>O<sub>3</sub></b>	<b>0.35 %</b>		





**TBT**  
Typhoon Business Trading  
Stone Supplier

# Marble

**CODE : TM-03**

## PHYSICAL PROPERTIES

<b>D.S.C</b>	<b>920 kg/cm<sup>2</sup></b>	<b>DENSITY</b>	<b>2.71 gr/cm<sup>3</sup></b>
<b>W.C.S</b>	<b>890 kg/cm<sup>2</sup></b>	<b>POROSITY</b>	<b>-----</b>
<b>W.A</b>	<b>0.09 %</b>	<b>HARDNESS</b>	<b>3</b>

## CHEMICAL ANALYSIS

<b>K<sub>2</sub>O</b>	<b>0.03 %</b>	<b>CaO</b>	<b>54.67 %</b>	<b>MgO</b>	<b>1.12 %</b>	<b>SiO<sub>2</sub></b>	<b>0.20 %</b>
<b>P<sub>2</sub>O<sub>5</sub></b>	<b>0.024 %</b>	<b>TiO<sub>2</sub></b>	<b>0.024 %</b>	<b>Fe<sub>2</sub>O<sub>3</sub></b>	<b>1.15 %</b>	<b>L.O.I</b>	<b>43.29 %</b>
<b>MnO</b>	<b>0.001 %</b>	<b>Na<sub>2</sub>O</b>	<b>0.05 %</b>	<b>Al<sub>2</sub>O<sub>3</sub></b>	<b>0.07 %</b>		



**TBT**  
Typhoon Business Trading  
Stone Supplier

**CODE : TM-04**

## PHYSICAL PROPERTIES

<b>D.S.C</b>	<b>830 kg/cm<sup>2</sup></b>	<b>DENSITY</b>	<b>2.61 kg/cm<sup>3</sup></b>
<b>W.C.S</b>	<b>800 kg/cm<sup>2</sup></b>	<b>POROSITY</b>	<b>-----</b>
<b>W.A</b>	<b>0.15</b>	<b>HARDNESS</b>	<b>3</b>

## CHEMICAL ANALYSIS

<b>K<sub>2</sub>O</b>	<b>0.02 %</b>	<b>CaO</b>	<b>54.96 %</b>	<b>MgO</b>	<b>0.31 kg/cm</b>	<b>Si<sub>2</sub>O</b>	<b>0.72 %</b>
<b>P<sub>2</sub>O<sub>5</sub></b>	<b>-----</b>	<b>TiO<sub>2</sub></b>	<b>0.006 %</b>	<b>Fe<sub>2</sub>O<sub>3</sub></b>	<b>0.11 %</b>	<b>L.O.I</b>	<b>-----</b>
<b>MnO</b>	<b>-----</b>	<b>Na<sub>2</sub>O</b>	<b>0.01 %</b>	<b>Al<sub>2</sub>O<sub>3</sub></b>	<b>0.17 %</b>		





**TBT**  
Typhoon Business Trading  
Stone Supplier

# Marble

**CODE : TM-05**

## PHYSICAL PROPERTIES

<b>D.S.C</b>	<b>1000 kg/cm<sup>2</sup></b>	<b>DENSITY</b>	<b>2.794 gr/cm<sup>3</sup></b>
<b>W.C.S</b>	<b>950 kg/cm<sup>2</sup></b>	<b>POROSITY</b>	<b>0.29 %</b>
<b>W.A</b>	<b>0.22 %</b>	<b>HARDNESS</b>	<b>3</b>

## CHEMICAL ANALYSIS

<b>K<sub>2</sub>O</b>	<b>0.02 %</b>	<b>CaO</b>	<b>54.41 %</b>	<b>MgO</b>	<b>0.09 %</b>	<b>SiO<sub>2</sub></b>	<b>0.23 %</b>
<b>P<sub>2</sub>O<sub>5</sub></b>	<b>0.02 %</b>	<b>TiO<sub>2</sub></b>	<b>0.0256 %</b>	<b>Fe<sub>2</sub>O<sub>3</sub></b>	<b>0.11 %</b>	<b>L.O.I</b>	<b>43.57 %</b>
<b>MnO</b>	<b>0.001 %</b>	<b>Na<sub>2</sub>O</b>	<b>0.07 %</b>	<b>Al<sub>2</sub>O<sub>3</sub></b>	<b>0.01 %</b>		



**TBT**  
Typhoon Business Trading  
Stone Supplier

**CODE : TM-06**

## PHYSICAL PROPERTIES

<b>D.S.C</b>	<b>690 kg/cm<sup>2</sup></b>	<b>DENSITY</b>	<b>2.696 gr/cm<sup>3</sup></b>
<b>W.C.S</b>	<b>670 kg/cm<sup>2</sup></b>	<b>POROSITY</b>	<b>0.74 %</b>
<b>W.A</b>	<b>0.22 %</b>	<b>HARDNESS</b>	<b>3</b>

## CHEMICAL ANALYSIS

<b>K<sub>2</sub>O</b>	<b>0.05 %</b>	<b>CaO</b>	<b>54.19 %</b>	<b>MgO</b>	<b>1.36 %</b>	<b>SiO<sub>2</sub></b>	<b>0.27 %</b>
<b>P<sub>2</sub>O<sub>5</sub></b>	<b>0.022 %</b>	<b>TiO<sub>2</sub></b>	<b>0.031 %</b>	<b>Fe<sub>2</sub>O<sub>3</sub></b>	<b>0.15 %</b>	<b>L.O.I</b>	<b>43.56 %</b>
<b>MnO</b>	<b>0.01 %</b>	<b>Na<sub>2</sub>O</b>	<b>0.05 %</b>	<b>Al<sub>2</sub>O<sub>3</sub></b>	<b>0.06 %</b>		





**TBT**  
Typhoon Business Trading  
Stone Supplier

# Marble

**CODE : TM-07**

## PHYSICAL PROPERTIES

<b>D.S.C</b>	<b>593 kg/cm<sup>2</sup></b>	<b>DENSITY</b>	<b>2.59 gr/cm<sup>3</sup></b>
<b>W.C.S</b>	<b>570 kg/cm<sup>2</sup></b>	<b>POROSITY</b>	<b>4.78 %</b>
<b>W.A</b>	<b>0.57 %</b>	<b>HARDNESS</b>	<b>3</b>

## CHEMICAL ANALYSIS

<b>K<sub>2</sub>O</b>	-----	<b>CaO</b>	<b>32.08 %</b>	<b>MgO</b>	<b>20.75 %</b>	<b>SiO<sub>2</sub></b>	<b>0.86 %</b>
<b>P<sub>2</sub>O<sub>5</sub></b>	<b>0.01 %</b>	<b>TiO<sub>2</sub></b>	-----	<b>Fe<sub>2</sub>O<sub>3</sub></b>	<b>0.04 %</b>	<b>L.O.I</b>	<b>42.88 %</b>
<b>MnO</b>	-----	<b>Na<sub>2</sub>O</b>	<b>0.32 %</b>	<b>Al<sub>2</sub>O<sub>3</sub></b>	<b>1.44 %</b>		



**TBT**  
Typhoon Business Trading  
Stone Supplier

**CODE : TM-08**

## PHYSICAL PROPERTIES

<b>D.S.C</b>	<b>1153 kg/cm<sup>2</sup></b>	<b>DENSITY</b>	<b>2.69 gr/cm<sup>3</sup></b>
<b>W.C.S</b>	<b>736 kg/cm<sup>2</sup></b>	<b>POROSITY</b>	-----
<b>W.A</b>	-----	<b>HARDNESS</b>	<b>3</b>

## CHEMICAL ANALYSIS

<b>K<sub>2</sub>O</b>	<b>0.02 %</b>	<b>CaO</b>	<b>55.05 %</b>	<b>MgO</b>	<b>0.32 %</b>	<b>SiO<sub>2</sub></b>	<b>0.26 %</b>
<b>P<sub>2</sub>O<sub>5</sub></b>	<b>0.02 %</b>	<b>TiO<sub>2</sub></b>	<b>0.11 %</b>	<b>Fe<sub>2</sub>O<sub>3</sub></b>	<b>0.58 %</b>	<b>L.O.I</b>	<b>43.6 %</b>
<b>MnO</b>	<b>0.00 %</b>	<b>Na<sub>2</sub>O</b>	<b>0.01 %</b>	<b>Al<sub>2</sub>O<sub>3</sub></b>	<b>0.03 %</b>		





**TBT**  
Typhoon Business Trading  
Stone Supplier

# Marble

**CODE : TM-09**

## PHYSICAL PROPERTIES

<b>D.S.C</b>	<b>7.4 kg/cm<sup>2</sup></b>	<b>DENSITY</b>	<b>2.62 gr/cm<sup>3</sup></b>
<b>W.C.S</b>	<b>814 kg/cm<sup>2</sup></b>	<b>POROSITY</b>	<b>-----</b>
<b>W.A</b>	<b>0.4 %</b>	<b>HARDNESS</b>	<b>-----</b>

## CHEMICAL ANALYSIS

<b>K<sub>2</sub>O</b>	<b>0.05 %</b>	<b>CaO</b>	<b>52 %</b>	<b>MgO</b>	<b>0.2 %</b>	<b>SiO<sub>2</sub></b>	<b>5 %</b>
<b>P<sub>2</sub>O<sub>5</sub></b>	<b>-----</b>	<b>TiO<sub>2</sub></b>	<b>-----</b>	<b>Fe<sub>2</sub>O<sub>3</sub></b>	<b>-----</b>	<b>L.O.I</b>	<b>40.5 %</b>
<b>MnO</b>	<b>-----</b>	<b>Na<sub>2</sub>O</b>	<b>0.2 %</b>	<b>Al<sub>2</sub>O<sub>3</sub></b>	<b>0.5 %</b>		



**TBT**  
Typhoon Business Trading  
Stone Supplier

**CODE : TM-10**

## PHYSICAL PROPERTIES

<b>D.S.C</b>	<b>1450 kg/cm<sup>2</sup></b>	<b>DENSITY</b>	<b>2.70 gr/cm<sup>3</sup></b>
<b>W.C.S</b>	<b>1350 kg/cm<sup>2</sup></b>	<b>POROSITY</b>	<b>Petty</b>
<b>W.A</b>	<b>0.22 %</b>	<b>HARDNESS</b>	<b>3</b>

## CHEMICAL ANALYSIS

<b>K<sub>2</sub>O</b>	<b>0.06 %</b>	<b>CaO</b>	<b>54.53 %</b>	<b>MgO</b>	<b>0.42 %</b>	<b>SiO<sub>2</sub></b>	<b>0.65 %</b>
<b>P<sub>2</sub>O<sub>5</sub></b>	<b>0.126 %</b>	<b>TiO<sub>2</sub></b>	<b>0.01 %</b>	<b>Fe<sub>2</sub>O<sub>3</sub></b>	<b>0.17 %</b>	<b>L.O.I</b>	<b>43.40 %</b>
<b>MnO</b>	<b>0.001 %</b>	<b>Na<sub>2</sub>O</b>	<b>0.06 %</b>	<b>Al<sub>2</sub>O<sub>3</sub></b>	<b>0.29 %</b>		





**TBT**  
Typhoon Business Trading  
Stone Supplier

# Marble

**CODE : TM-11**

## PHYSICAL PROPERTIES

<b>D.S.C</b>	<b>1000 kg/cm<sup>2</sup></b>	<b>DENSITY</b>	<b>2.68 gr/cm<sup>3</sup></b>
<b>W.C.S</b>	<b>970 kg/cm<sup>2</sup></b>	<b>POROSITY</b>	<b>Petty</b>
<b>W.A</b>	<b>0.25 %</b>	<b>HARDNESS</b>	

## CHEMICAL ANALYSIS

<b>K<sub>2</sub>O</b>	<b>0.03 %</b>	<b>CaO</b>	<b>32.87 %</b>	<b>MgO</b>	<b>19.20 %</b>	<b>SiO<sub>2</sub></b>	<b>0.20 %</b>
<b>P<sub>2</sub>O<sub>5</sub></b>	<b>0.013 %</b>	<b>TiO<sub>2</sub></b>	<b>00.30 %</b>	<b>Fe<sub>2</sub>O<sub>3</sub></b>	<b>0.20 %</b>	<b>L.O.I</b>	<b>46.9 %</b>
<b>MnO</b>	<b>0.001 %</b>	<b>Na<sub>2</sub>O</b>	<b>0.10 %</b>	<b>Al<sub>2</sub>O<sub>3</sub></b>	<b>0.4 %</b>		

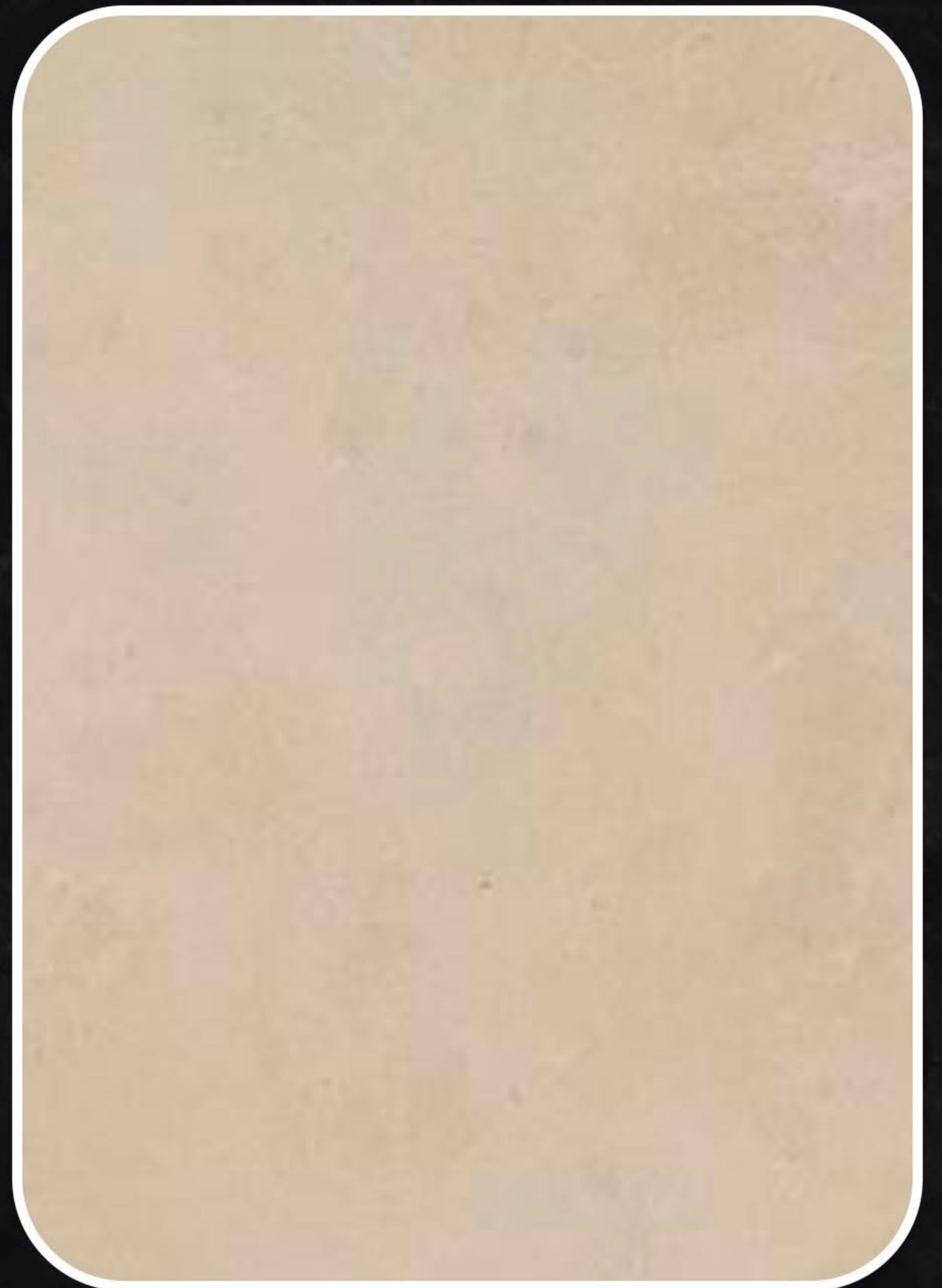

**TBT**  
Typhoon Business Trading  
Stone Supplier

**CODE : TM-12**

## PHYSICAL PROPERTIES

<b>D.S.C</b>	<b>1340 kg/cm<sup>2</sup></b>	<b>DENSITY</b>	<b>2.709 gr/cm<sup>3</sup></b>
<b>W.C.S</b>	<b>1160 kg/cm<sup>2</sup></b>	<b>POROSITY</b>	<b>-----</b>
<b>W.A</b>	<b>0.06 %</b>	<b>HARDNESS</b>	

## CHEMICAL ANALYSIS

<b>K<sub>2</sub>O</b>	<b>-----</b>	<b>CaO</b>	<b>48 %</b>	<b>MgO</b>	<b>0.01 %</b>	<b>SiO<sub>2</sub></b>	<b>2.51 %</b>
<b>P<sub>2</sub>O<sub>5</sub></b>	<b>-----</b>	<b>TiO<sub>2</sub></b>	<b>-----</b>	<b>Fe<sub>2</sub>O<sub>3</sub></b>	<b>0.4 %</b>	<b>L.O.I</b>	<b>-----</b>
<b>MnO</b>	<b>-----</b>	<b>Na<sub>2</sub>O</b>	<b>-----</b>	<b>Al<sub>2</sub>O<sub>3</sub></b>	<b>-----</b>		

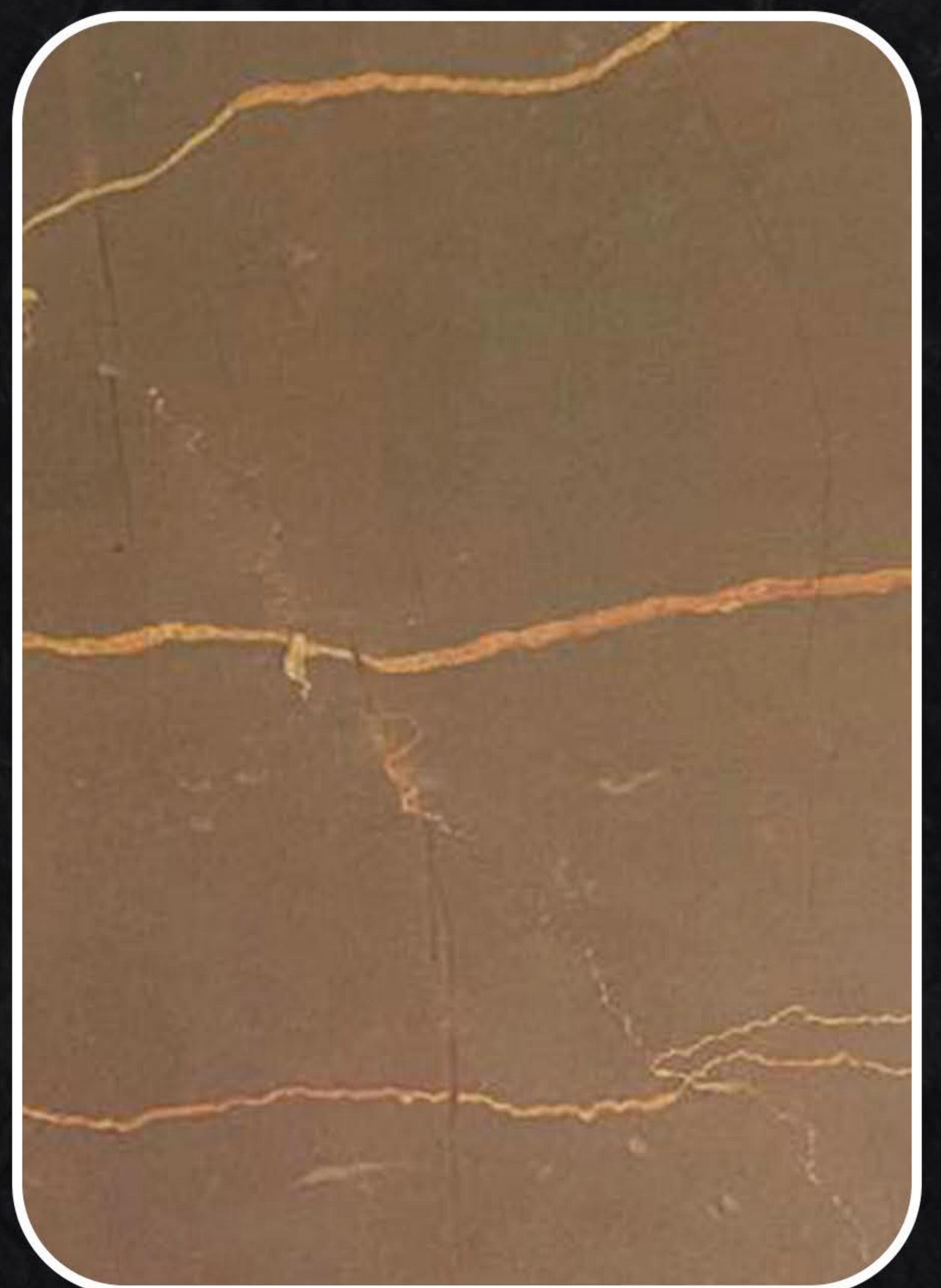





**TBT**  
Typhoon Business Trading  
Stone Supplier

# Marble

**CODE : TM-13**

## PHYSICAL PROPERTIES

<b>D.S.C</b>	<b>1200 kg/cm<sup>2</sup></b>	<b>DENSITY</b>	<b>2.66 gr/cm<sup>3</sup></b>
<b>W.C.S</b>	<b>1150 kg/cm<sup>2</sup></b>	<b>POROSITY</b>	<b>Petty</b>
<b>W.A</b>	<b>0.45 %</b>	<b>HARDNESS</b>	<b>3</b>

## CHEMICAL ANALYSIS

<b>K<sub>2</sub>O</b>	<b>0.06 %</b>	<b>CaO</b>	<b>55.11 %</b>	<b>MgO</b>	<b>2.23 %</b>	<b>SiO<sub>2</sub></b>	<b>1.39 %</b>
<b>P<sub>2</sub>O<sub>5</sub></b>	<b>0.023 %</b>	<b>TiO<sub>2</sub></b>	<b>0.029 %</b>	<b>Fe<sub>2</sub>O<sub>3</sub></b>	<b>0.22 %</b>	<b>L.O.I</b>	<b>43.36 %</b>
<b>MnO</b>	<b>0.001 %</b>	<b>Na<sub>2</sub>O</b>	<b>0.03 %</b>	<b>Al<sub>2</sub>O<sub>3</sub></b>	<b>0.25 %</b>		



**TBT**  
Typhoon Business Trading  
Stone Supplier

**CODE : TM-14**

## PHYSICAL PROPERTIES

<b>D.S.C</b>	<b>980 kg/cm<sup>2</sup></b>	<b>DENSITY</b>	<b>2.8 gr/cm<sup>3</sup></b>
<b>W.C.S</b>	<b>659 kg/cm<sup>2</sup></b>	<b>POROSITY</b>	<b>2.5 %</b>
<b>W.A</b>		<b>HARDNESS</b>	

## CHEMICAL ANALYSIS

<b>K<sub>2</sub>O</b>	<b>0.29 %</b>	<b>CaO</b>	<b>54.74 %</b>	<b>MgO</b>	<b>-----</b>	<b>SiO<sub>2</sub></b>	<b>-----</b>
<b>P<sub>2</sub>O<sub>5</sub></b>	<b>0.02 %</b>	<b>TiO<sub>2</sub></b>	<b>-----</b>	<b>Fe<sub>2</sub>O<sub>3</sub></b>	<b>0.41 %</b>	<b>L.O.I</b>	<b>42.88 %</b>
<b>MnO</b>	<b>-----</b>	<b>Na<sub>2</sub>O</b>	<b>0.38 %</b>	<b>Al<sub>2</sub>O<sub>3</sub></b>	<b>0.29 %</b>		





**TBT**  
Typhoon Business Trading  
Stone Supplier

# Marble

**CODE : TM-15**

## PHYSICAL PROPERTIES

<b>D.S.C</b>	<b>1000 kg/cm<sup>2</sup></b>	<b>DENSITY</b>	<b>2.68 gr/cm<sup>3</sup></b>
<b>W.C.S</b>	<b>950 kg/cm<sup>2</sup></b>	<b>POROSITY</b>	<b>Petty</b>
<b>W.A</b>	<b>0.4 %</b>	<b>HARDNESS</b>	<b>3</b>

## CHEMICAL ANALYSIS

<b>K<sub>2</sub>O</b>	<b>0.024 %</b>	<b>CaO</b>	<b>55.24 %</b>	<b>MgO</b>	<b>0.6 %</b>	<b>SiO<sub>2</sub></b>	<b>0.28 %</b>
<b>P<sub>2</sub>O<sub>5</sub></b>	<b>0.02 %</b>	<b>TiO<sub>2</sub></b>	<b>-----</b>	<b>Fe<sub>2</sub>O<sub>3</sub></b>	<b>0.2 %</b>	<b>L.O.I</b>	<b>43.25 %</b>
<b>MnO</b>	<b>0.001 %</b>	<b>Na<sub>2</sub>O</b>	<b>0.01 %</b>	<b>Al<sub>2</sub>O<sub>3</sub></b>	<b>0.06 %</b>		

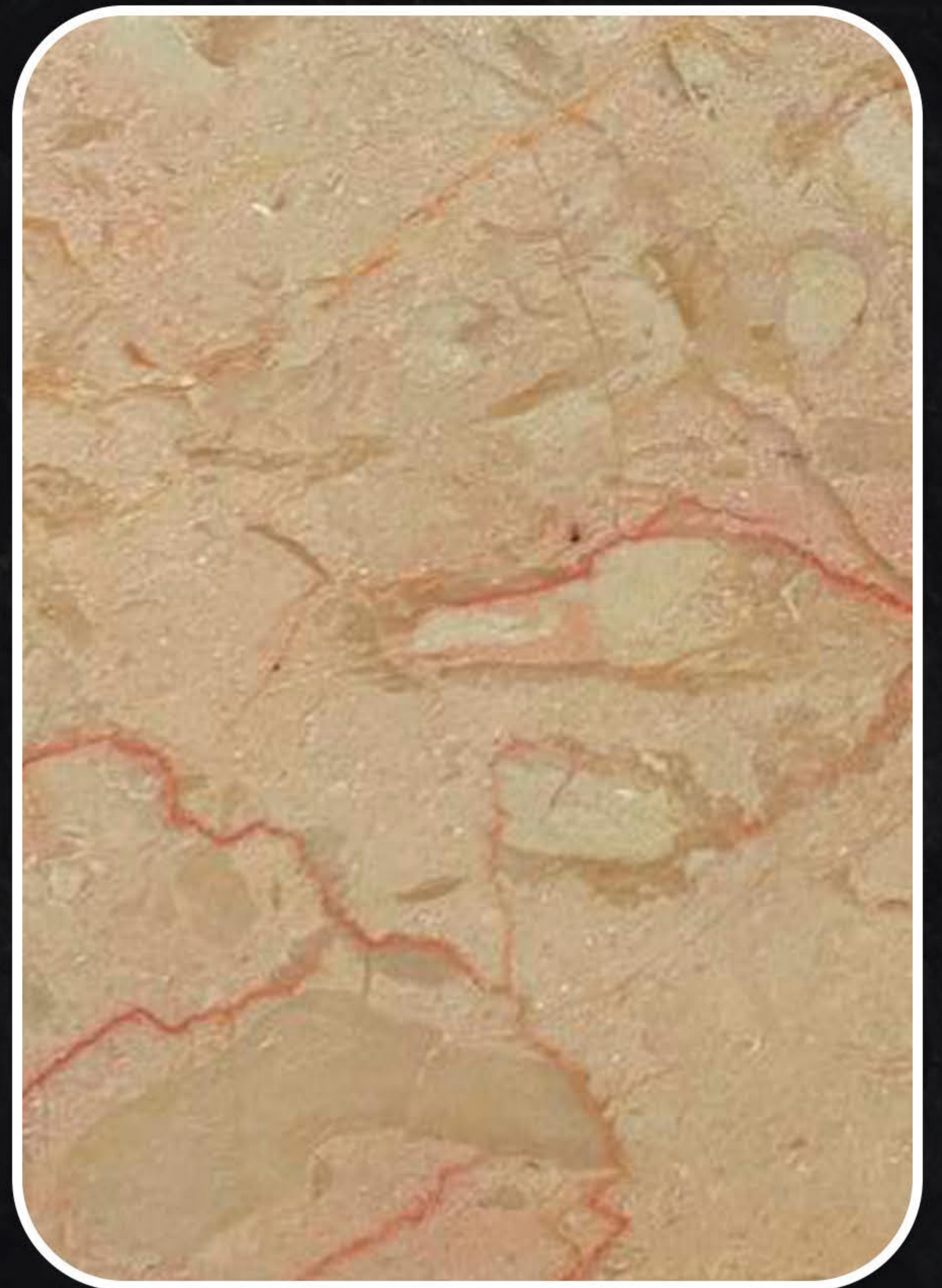

**TBT**  
Typhoon Business Trading  
Stone Supplier

**CODE : TM-16**

## PHYSICAL PROPERTIES

<b>D.S.C</b>	<b>800 kg/cm<sup>2</sup></b>	<b>DENSITY</b>	<b>2.59 gr/cm<sup>3</sup></b>
<b>W.C.S</b>	<b>750 kg/cm<sup>2</sup></b>	<b>POROSITY</b>	<b>0.5 %</b>
<b>W.A</b>	<b>0.45 %</b>	<b>HARDNESS</b>	<b>3</b>

## CHEMICAL ANALYSIS

<b>K<sub>2</sub>O</b>	<b>0.05 %</b>	<b>CaO</b>	<b>55.19 %</b>	<b>MgO</b>	<b>0.53 %</b>	<b>SiO<sub>2</sub></b>	<b>0.22 %</b>
<b>P<sub>2</sub>O<sub>5</sub></b>	<b>0.063 %</b>	<b>TiO<sub>2</sub></b>	<b>0.029 %</b>	<b>Fe<sub>2</sub>O<sub>3</sub></b>	<b>0.17 %</b>	<b>L.O.I</b>	<b>43.23 %</b>
<b>MnO</b>	<b>0.001 %</b>	<b>Na<sub>2</sub>O</b>	<b>0.06 %</b>	<b>Al<sub>2</sub>O<sub>3</sub></b>	<b>0.03 %</b>		





**TBT**  
Typhoon Business Trading  
Stone Supplier

# Marble

**CODE : TM-17**

## PHYSICAL PROPERTIES

<b>D.S.C</b>	<b>1553 kg/cm<sup>2</sup></b>	<b>DENSITY</b>	<b>2.72 gr/cm<sup>3</sup></b>
<b>W.C.S</b>	<b>1339 kg/cm<sup>2</sup></b>	<b>POROSITY</b>	<b>0.69 %</b>
<b>W.A</b>	<b>0.26 %</b>	<b>HARDNESS</b>	<b>3-3.5</b>

## CHEMICAL ANALYSIS

<b>K<sub>2</sub>O</b>	<b>0.02 %</b>	<b>CaO</b>	<b>54.96 %</b>	<b>MgO</b>	<b>0.441 %</b>	<b>SiO<sub>2</sub></b>	<b>0.26 %</b>
<b>P<sub>2</sub>O<sub>5</sub></b>	<b>0.021 %</b>	<b>TiO<sub>2</sub></b>	<b>0.119 %</b>	<b>Fe<sub>2</sub>O<sub>3</sub></b>	<b>0.64 %</b>	<b>L.O.I</b>	<b>43.78 %</b>
<b>MnO</b>	<b>0.002 %</b>	<b>Na<sub>2</sub>O</b>	<b>0.04 %</b>	<b>Al<sub>2</sub>O<sub>3</sub></b>	<b>0.02 %</b>		

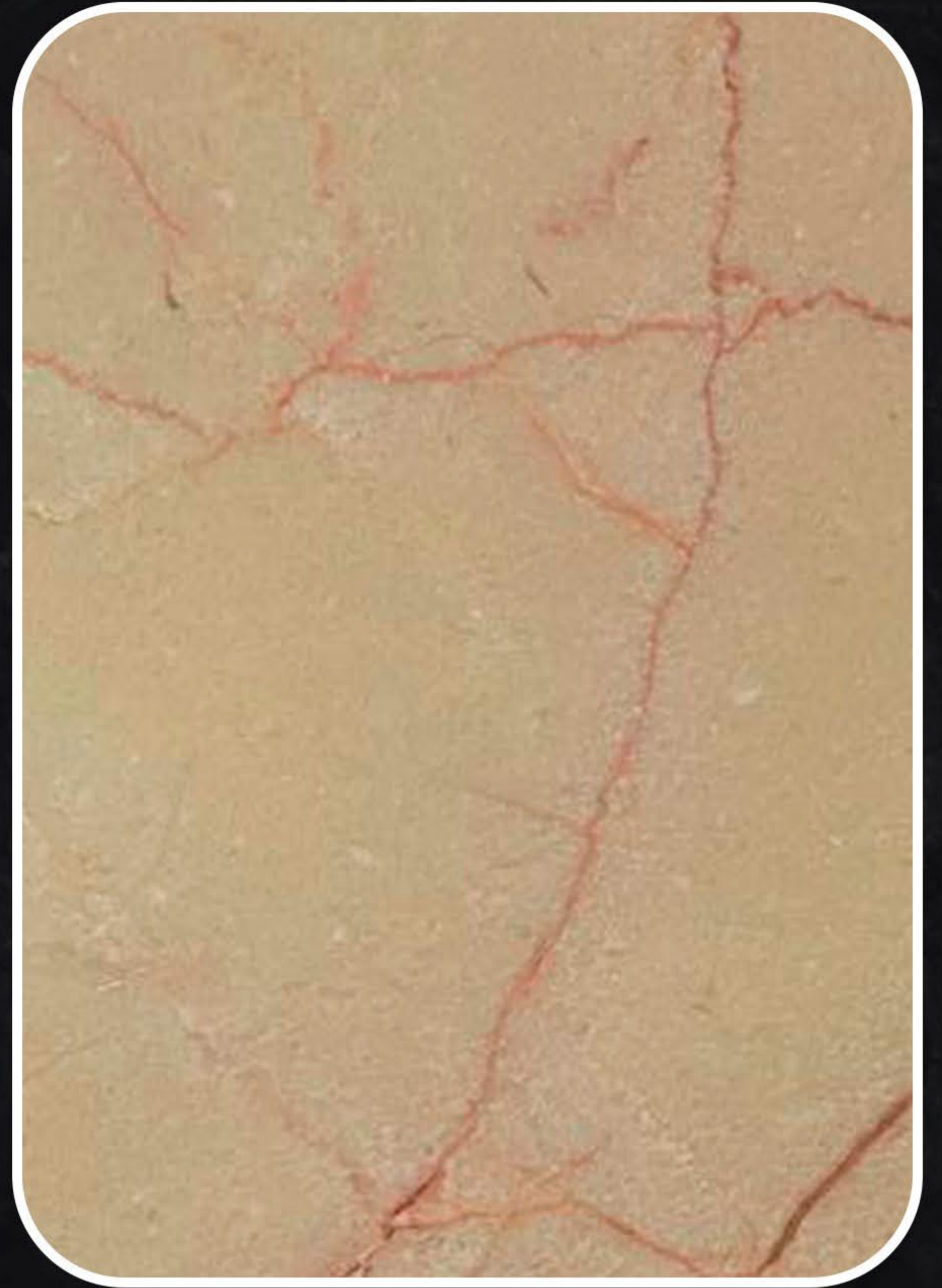

**TBT**  
Typhoon Business Trading  
Stone Supplier

**CODE : TM-18**

## PHYSICAL PROPERTIES

<b>D.S.C</b>	<b>1420 kg/cm<sup>2</sup></b>	<b>DENSITY</b>	<b>2.72 gr/cm<sup>3</sup></b>
<b>W.C.S</b>	<b>1332 kg/cm<sup>2</sup></b>	<b>POROSITY</b>	<b>0.85 %</b>
<b>W.A</b>	<b>0.33 %</b>	<b>HARDNESS</b>	<b>3-3.5</b>

## CHEMICAL ANALYSIS

<b>K<sub>2</sub>O</b>	<b>0.01 %</b>	<b>CaO</b>	<b>55.26 %</b>	<b>MgO</b>	<b>0.50 %</b>	<b>SiO<sub>2</sub></b>	<b>0.11 %</b>
<b>P<sub>2</sub>O<sub>5</sub></b>	<b>0.019 %</b>	<b>TiO<sub>2</sub></b>	<b>0.120 %</b>	<b>Fe<sub>2</sub>O<sub>3</sub></b>	<b>0.65 %</b>	<b>L.O.I</b>	<b>43.51 %</b>
<b>MnO</b>	<b>0.003 %</b>	<b>Na<sub>2</sub>O</b>	<b>0.04 %</b>	<b>Al<sub>2</sub>O<sub>3</sub></b>	<b>0.02 %</b>		





**TBT**  
Typhoon Business Trading  
Stone Supplier

# Marble

**CODE : TM-19**

## PHYSICAL PROPERTIES

<b>D.S.C</b>	<b>625 kg/cm<sup>2</sup></b>	<b>DENSITY</b>	<b>2.72 gr/cm<sup>3</sup></b>
<b>W.C.S</b>	<b>570 kg/cm<sup>2</sup></b>	<b>POROSITY</b>	<b>-----</b>
<b>W.A</b>	<b>1.64 %</b>	<b>HARDNESS</b>	<b>3</b>

## CHEMICAL ANALYSIS

<b>K<sub>2</sub>O</b>	<b>0.01 %</b>	<b>CaO</b>	<b>53.82 %</b>	<b>MgO</b>	<b>0.45 %</b>	<b>SiO<sub>2</sub></b>	<b>1.43 %</b>
<b>P<sub>2</sub>O<sub>5</sub></b>	<b>0.024 %</b>	<b>TiO<sub>2</sub></b>	<b>0.119 %</b>	<b>Fe<sub>2</sub>O<sub>3</sub></b>	<b>0.6 %</b>	<b>L.O.I</b>	<b>42.88 %</b>
<b>MnO</b>	<b>0.008 %</b>	<b>Na<sub>2</sub>O</b>	<b>0.03 %</b>	<b>Al<sub>2</sub>O<sub>3</sub></b>	<b>0.25 %</b>		



**TBT**  
Typhoon Business Trading  
Stone Supplier

**CODE : TM-20**

## PHYSICAL PROPERTIES

<b>D.S.C</b>	<b>644.4 kg/cm<sup>2</sup></b>	<b>DENSITY</b>	<b>2.697 gr/cm<sup>3</sup></b>
<b>W.C.S</b>	<b>550.3 kg/cm<sup>2</sup></b>	<b>POROSITY</b>	<b>0.3 %</b>
<b>W.A</b>	<b>0.1 %</b>	<b>HARDNESS</b>	<b>-----</b>

## CHEMICAL ANALYSIS

<b>K<sub>2</sub>O</b>	<b>0.05 %</b>	<b>CaO</b>	<b>53.59 %</b>	<b>MgO</b>	<b>0.28 %</b>	<b>SiO<sub>2</sub></b>	<b>1.80 %</b>
<b>P<sub>2</sub>O<sub>5</sub></b>	<b>-----</b>	<b>TiO<sub>2</sub></b>	<b>-----</b>	<b>Fe<sub>2</sub>O<sub>3</sub></b>	<b>0.10 %</b>	<b>L.O.I</b>	<b>42.82 %</b>
<b>MnO</b>	<b>-----</b>	<b>Na<sub>2</sub>O</b>	<b>0.10 %</b>	<b>Al<sub>2</sub>O<sub>3</sub></b>	<b>1.11 %</b>		





**TBT**  
Typhoon Business Trading  
Stone Supplier

# Marble

**CODE : TM-21**

## PHYSICAL PROPERTIES

<b>D.S.C</b>	-----	<b>DENSITY</b>	-----
<b>W.C.S</b>	-----	<b>POROSITY</b>	-----
<b>W.A</b>	-----	<b>HARDNESS</b>	-----

## CHEMICAL ANALYSIS

<b>K<sub>2</sub>O</b>	-----	<b>CaO</b>	-----	<b>MgO</b>	-----	<b>SiO<sub>2</sub></b>	-----
<b>P<sub>2</sub>O<sub>5</sub></b>	-----	<b>TiO<sub>2</sub></b>	-----	<b>Fe<sub>2</sub>O<sub>3</sub></b>	-----	<b>L.O.I</b>	-----
<b>MnO</b>	-----	<b>Na<sub>2</sub>O</b>	-----	<b>Al<sub>2</sub>O<sub>3</sub></b>	-----		



**TBT**  
Typhoon Business Trading  
Stone Supplier

**CODE : TM-22**

## PHYSICAL PROPERTIES

<b>D.S.C</b>	<b>510 kg/cm<sup>2</sup></b>	<b>DENSITY</b>	<b>2.69 gr/cm<sup>3</sup></b>
<b>W.C.S</b>	<b>300 kg/cm<sup>2</sup></b>	<b>POROSITY</b>	<b>0.46 %</b>
<b>W.A</b>	<b>1.22 %</b>	<b>HARDNESS</b>	<b>5.6 %</b>

## CHEMICAL ANALYSIS

<b>K<sub>2</sub>O</b>	<b>0.3 %</b>	<b>CaO</b>	<b>51.7 %</b>	<b>MgO</b>	<b>0.59 %</b>	<b>SiO<sub>2</sub></b>	<b>3.68 %</b>
<b>P<sub>2</sub>O<sub>5</sub></b>	<b>0.68 %</b>	<b>TiO<sub>2</sub></b>	<b>0.07 %</b>	<b>Fe<sub>2</sub>O<sub>3</sub></b>	<b>1.03 %</b>	<b>L.O.I</b>	<b>41.04 %</b>
<b>MnO</b>	<b>0.015 %</b>	<b>Na<sub>2</sub>O</b>	<b>0.115 %</b>	<b>Al<sub>2</sub>O<sub>3</sub></b>	<b>1.41 %</b>		





**TBT**  
Typhoon Business Trading  
Stone Supplier

# Marble

**CODE : TM-23**

## PHYSICAL PROPERTIES

<b>D.S.C</b>	<b>700 kg/cm<sup>2</sup></b>	<b>DENSITY</b>	<b>2.62 %<sup>3</sup></b>
<b>W.C.S</b>	<b>640 kg/cm<sup>2</sup></b>	<b>POROSITY</b>	<b>1</b>
<b>W.A</b>	<b>0.55 %</b>	<b>HARDNESS</b>	<b>3</b>

## CHEMICAL ANALYSIS

<b>K<sub>2</sub>O</b>	<b>0.17 %</b>	<b>CaO</b>	<b>54.31 %</b>	<b>MgO</b>	<b>0.49 %</b>	<b>SiO<sub>2</sub></b>	<b>0.71 %</b>
<b>P<sub>2</sub>O<sub>5</sub></b>	<b>-----</b>	<b>TiO<sub>2</sub></b>	<b>-----</b>	<b>Fe<sub>2</sub>O<sub>3</sub></b>	<b>0.14 %</b>	<b>L.O.I</b>	<b>43.84 %</b>
<b>MnO</b>	<b>0.01 %</b>	<b>Na<sub>2</sub>O</b>	<b>0.01 %</b>	<b>Al<sub>2</sub>O<sub>3</sub></b>	<b>0.18 %</b>		



**TBT**  
Typhoon Business Trading  
Stone Supplier

**CODE : TM-24**

## PHYSICAL PROPERTIES

<b>D.S.C</b>	<b>760 kg/cm<sup>2</sup></b>	<b>DENSITY</b>	<b>2.66 gr/cm<sup>3</sup></b>
<b>W.C.S</b>	<b>580 kg/cm<sup>2</sup></b>	<b>POROSITY</b>	<b>-----</b>
<b>W.A</b>	<b>0.24 %</b>	<b>HARDNESS</b>	<b>2.7 %</b>

## CHEMICAL ANALYSIS

<b>K<sub>2</sub>O</b>	<b>-----</b>	<b>CaO</b>	<b>44.4 %</b>	<b>MgO</b>	<b>-----</b>	<b>SiO<sub>2</sub></b>	<b>2.4 %</b>
<b>P<sub>2</sub>O<sub>5</sub></b>	<b>-----</b>	<b>TiO<sub>2</sub></b>	<b>-----</b>	<b>Fe<sub>2</sub>O<sub>3</sub></b>	<b>0.01 %</b>	<b>L.O.I</b>	<b>40.4 %</b>
<b>MnO</b>	<b>-----</b>	<b>Na<sub>2</sub>O</b>	<b>-----</b>	<b>Al<sub>2</sub>O<sub>3</sub></b>	<b>1.3 %</b>		

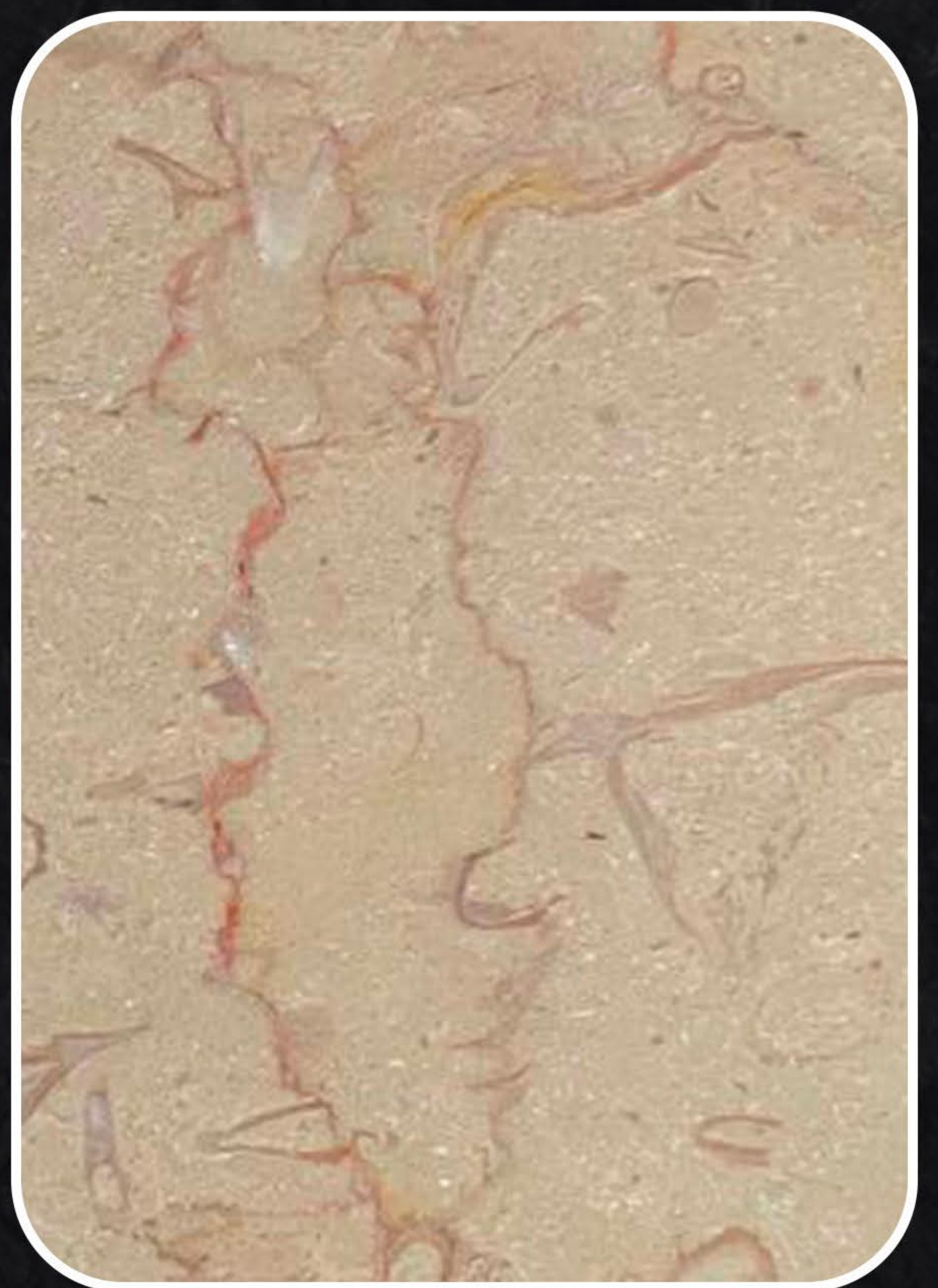



**TBT**  
Typhoon Business Trading  
Stone Supplier

# Marble

**CODE : TM-25**

## PHYSICAL PROPERTIES

<b>D.S.C</b>	<b>479 kg/cm<sup>2</sup></b>	<b>DENSITY</b>	<b>2.78 gr/cm<sup>3</sup></b>
<b>W.C.S</b>	<b>387 kg/cm<sup>2</sup></b>	<b>POROSITY</b>	<b>-----</b>
<b>W.A</b>	<b>0.35%</b>	<b>HARDNESS</b>	<b>3</b>

## CHEMICAL ANALYSIS

<b>K<sub>2</sub>O</b>	<b>-----</b>	<b>CaO</b>	<b>56.27 %</b>	<b>MgO</b>	<b>2.07 %</b>	<b>SiO<sub>2</sub></b>	<b>2.18 %</b>
<b>P<sub>2</sub>O<sub>5</sub></b>	<b>-----</b>	<b>TiO<sub>2</sub></b>	<b>-----</b>	<b>Fe<sub>2</sub>O<sub>3</sub></b>	<b>0.4 %</b>	<b>L.O.I</b>	<b>-----</b>
<b>MnO</b>	<b>-----</b>	<b>Na<sub>2</sub>O</b>	<b>-----</b>	<b>Al<sub>2</sub>O<sub>3</sub></b>	<b>0.75 %</b>		



**TBT**  
Typhoon Business Trading  
Stone Supplier

**CODE : TM-26**

## PHYSICAL PROPERTIES

<b>D.S.C</b>	<b>1050 kg/cm<sup>2</sup></b>	<b>DENSITY</b>	<b>2.66 gr/cm<sup>3</sup></b>
<b>W.C.S</b>	<b>950 kg/cm<sup>2</sup></b>	<b>POROSITY</b>	<b>-----</b>
<b>W.A</b>	<b>0.07 %</b>	<b>HARDNESS</b>	<b>3</b>

## CHEMICAL ANALYSIS

<b>K<sub>2</sub>O</b>	<b>0.01 %</b>	<b>CaO</b>	<b>55.08 %</b>	<b>MgO</b>	<b>0.64 %</b>	<b>SiO<sub>2</sub></b>	<b>0.95 %</b>
<b>P<sub>2</sub>O<sub>5</sub></b>	<b>0.054 %</b>	<b>TiO<sub>2</sub></b>	<b>0.012 %</b>	<b>Fe<sub>2</sub>O<sub>3</sub></b>	<b>0.03 %</b>	<b>L.O.I</b>	<b>43.57 %</b>
<b>MnO</b>	<b>0.025 %</b>	<b>Na<sub>2</sub>O</b>	<b>0.01 %</b>	<b>Al<sub>2</sub>O<sub>3</sub></b>	<b>0.01 %</b>		

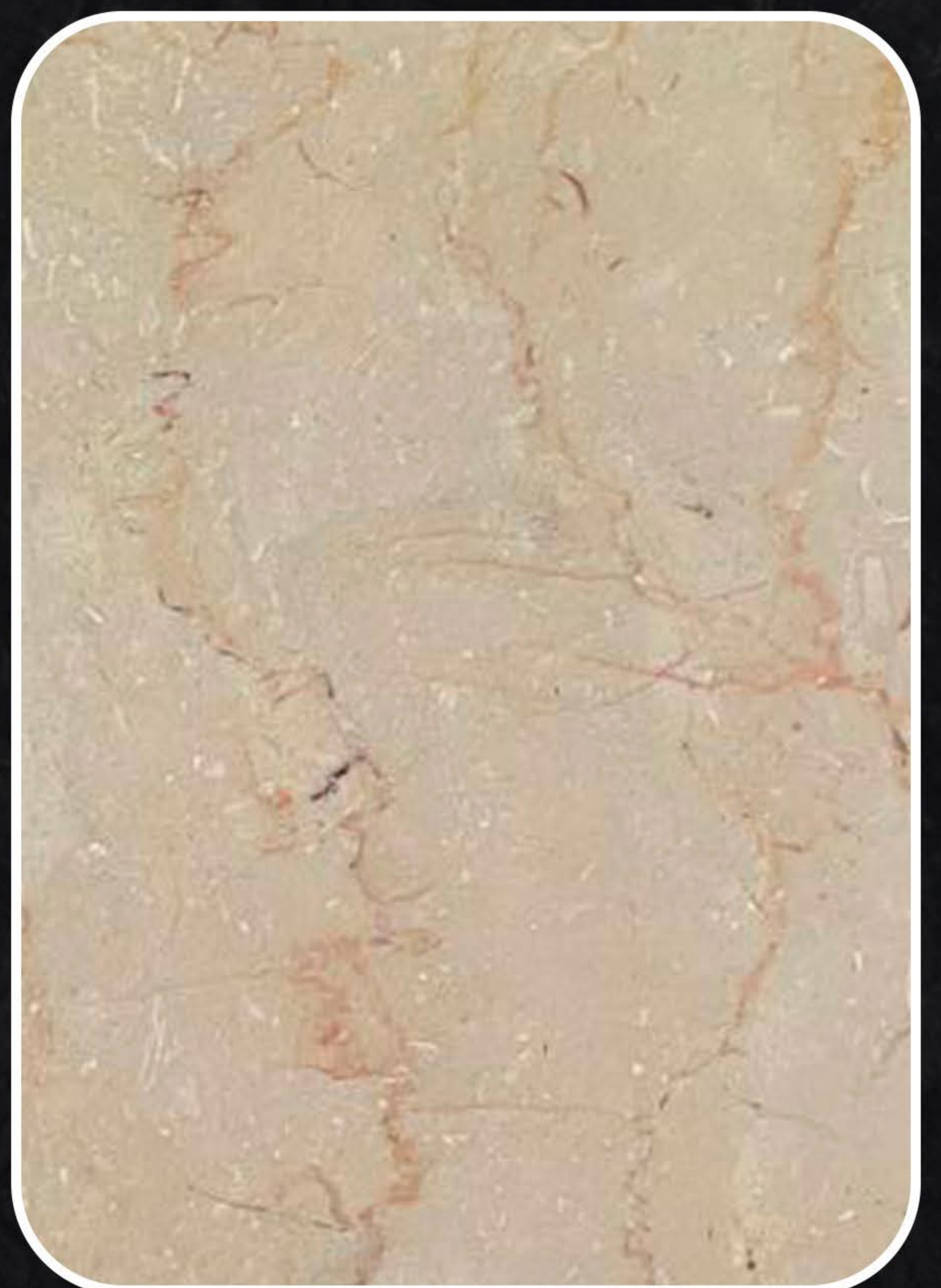



**TBT**  
Typhoon Business Trading  
Stone Supplier

# Marble

**CODE : TM-27**

## PHYSICAL PROPERTIES

<b>D.S.C</b>	<b>510 kg/cm<sup>2</sup></b>	<b>DENSITY</b>	<b>2.69 gr/cm<sup>3</sup></b>
<b>W.C.S</b>	<b>300 kg/cm<sup>2</sup></b>	<b>POROSITY</b>	<b>0.46 %</b>
<b>W.A</b>	<b>1.22 %</b>	<b>HARDNESS</b>	<b>5 %</b>

## CHEMICAL ANALYSIS

<b>K<sub>2</sub>O</b>	<b>0.3 %</b>	<b>CaO</b>	<b>51.7 %</b>	<b>MgO</b>	<b>0.59 %</b>	<b>SiO<sub>2</sub></b>	<b>3.63 %</b>
<b>P<sub>2</sub>O<sub>5</sub></b>	<b>0.068 %</b>	<b>TiO<sub>2</sub></b>	<b>0.07 %</b>	<b>Fe<sub>2</sub>O<sub>3</sub></b>	<b>1.03 %</b>	<b>L.O.I</b>	<b>41.04 %</b>
<b>MnO</b>	<b>0.015 %</b>	<b>Na<sub>2</sub>O</b>	<b>0.115 %</b>	<b>Al<sub>2</sub>O<sub>3</sub></b>	<b>1.41 %</b>		



**TBT**  
Typhoon Business Trading  
Stone Supplier

**CODE : TM-28**

## PHYSICAL PROPERTIES

<b>D.S.C</b>	<b>1240 kg/cm<sup>2</sup></b>	<b>DENSITY</b>	<b>2.76 gr/cm<sup>3</sup></b>
<b>W.C.S</b>	<b>1150 kg/cm<sup>2</sup></b>	<b>POROSITY</b>	<b>1.5 %</b>
<b>W.A</b>	<b>0.18 %</b>	<b>HARDNESS</b>	<b>4.5 %</b>

## CHEMICAL ANALYSIS

<b>K<sub>2</sub>O</b>	<b>0.02 %</b>	<b>CaO</b>	<b>54.44 %</b>	<b>MgO</b>	<b>-----</b>	<b>SiO<sub>2</sub></b>	<b>-----</b>
<b>P<sub>2</sub>O<sub>5</sub></b>	<b>-----</b>	<b>TiO<sub>2</sub></b>	<b>-----</b>	<b>Fe<sub>2</sub>O<sub>3</sub></b>	<b>-----</b>	<b>L.O.I</b>	<b>43.16 %</b>
<b>MnO</b>	<b>-----</b>	<b>Na<sub>2</sub>O</b>	<b>0.51 %</b>	<b>Al<sub>2</sub>O<sub>3</sub></b>	<b>-----</b>		







**TBT**  
Typhoon Business Trading  
Stone Supplier

# Marble

**CODE : TM-29**

## PHYSICAL PROPERTIES

<b>D.S.C</b>	-----	<b>DENSITY</b>	-----
<b>W.C.S</b>	-----	<b>POROSITY</b>	-----
<b>W.A</b>	Typhoon Business Trading Stone Supplier	<b>HARDNESS</b>	Typhoon Business Trading Stone Supplier

## CHEMICAL ANALYSIS

<b>K<sub>2</sub>O</b>	0.12 %	<b>CaO</b>	53.48 %	<b>MgO</b>	0.50 %	<b>SiO<sub>2</sub></b>	2.29 %
<b>P<sub>2</sub>O<sub>5</sub></b>	0.021 %	<b>TiO<sub>2</sub></b>	0.090 %	<b>Fe<sub>2</sub>O<sub>3</sub></b>	0.42 %	<b>L.O.I</b>	42.46 %
<b>MnO</b>	0.003 %	<b>Na<sub>2</sub>O</b>	0.07 %	<b>Al<sub>2</sub>O<sub>3</sub></b>	0.23 %		



**TBT**  
Typhoon Business Trading  
Stone Supplier

**CODE : TM-30**

## PHYSICAL PROPERTIES

<b>D.S.C</b>	763 kg/cm <sup>2</sup>	<b>DENSITY</b>	2.7 gr/cm <sup>3</sup>
<b>W.C.S</b>	519 kg/cm <sup>2</sup>	<b>POROSITY</b>	-----
<b>W.A</b>	Typhoon Business Trading Stone Supplier	<b>HARDNESS</b>	Typhoon Business Trading Stone Supplier 3

## CHEMICAL ANALYSIS

<b>K<sub>2</sub>O</b>	0.01 %	<b>CaO</b>	54.68 %	<b>MgO</b>	0.52 %	<b>SiO<sub>2</sub></b>	0.5 %
<b>P<sub>2</sub>O<sub>5</sub></b>	0.05 %	<b>TiO<sub>2</sub></b>	0.12 %	<b>Fe<sub>2</sub>O<sub>3</sub></b>	0.58 %	<b>L.O.I</b>	43.31 %
<b>MnO</b>	0.01 %	<b>Na<sub>2</sub>O</b>	0.01 %	<b>Al<sub>2</sub>O<sub>3</sub></b>	0.17 %		





**TBT**  
Typhoon Business Trading  
Stone Supplier

# Marble

**CODE : TM-31**

## PHYSICAL PROPERTIES

<b>D.S.C</b>	<b>710 kg/cm<sup>2</sup></b>	<b>DENSITY</b>	<b>2.59 %</b>
<b>W.C.S</b>	<b>475 kg/cm<sup>2</sup></b>	<b>POROSITY</b>	<b>-----</b>
<b>W.A</b>	<b>0.99 %</b>	<b>HARDNESS</b>	<b>3-3.5</b>

## CHEMICAL ANALYSIS

<b>K<sub>2</sub>O</b>	<b>0.1 %</b>	<b>CaO</b>	<b>53.66 %</b>	<b>MgO</b>	<b>0.68 %</b>	<b>SiO<sub>2</sub></b>	<b>1.99 %</b>
<b>P<sub>2</sub>O<sub>5</sub></b>	<b>-----</b>	<b>TiO<sub>2</sub></b>	<b>-----</b>	<b>Fe<sub>2</sub>O<sub>3</sub></b>	<b>0.31 %</b>	<b>L.O.I</b>	<b>43.04 %</b>
<b>MnO</b>	<b>-----</b>	<b>Na<sub>2</sub>O</b>	<b>-----</b>	<b>Al<sub>2</sub>O<sub>3</sub></b>	<b>0.11 %</b>		



**TBT**  
Typhoon Business Trading  
Stone Supplier

**CODE : TM-32**

## PHYSICAL PROPERTIES

<b>D.S.C</b>	<b>530 kg/cm<sup>2</sup></b>	<b>DENSITY</b>	<b>2.585 gr/cm<sup>3</sup></b>
<b>W.C.S</b>	<b>391 kg/cm<sup>2</sup></b>	<b>POROSITY</b>	<b>4.5 %</b>
<b>W.A</b>	<b>1.81 %</b>	<b>HARDNESS</b>	<b>-----</b>

## CHEMICAL ANALYSIS

<b>K<sub>2</sub>O</b>	<b>0.02 %</b>	<b>CaO</b>	<b>55.06 %</b>	<b>MgO</b>	<b>0.43 %</b>	<b>SiO<sub>2</sub></b>	<b>0.23 %</b>
<b>P<sub>2</sub>O<sub>5</sub></b>	<b>0.045 %</b>	<b>TiO<sub>2</sub></b>	<b>0.022 %</b>	<b>Fe<sub>2</sub>O<sub>3</sub></b>	<b>0.15 %</b>	<b>L.O.I</b>	<b>43.6 %</b>
<b>MnO</b>	<b>0.001 %</b>	<b>Na<sub>2</sub>O</b>	<b>0.01 %</b>	<b>Al<sub>2</sub>O<sub>3</sub></b>	<b>0.01 %</b>		





**TBT**  
Typhoon Business Trading  
Stone Supplier

# Marble

**CODE : TM-33**

## PHYSICAL PROPERTIES

<b>D.S.C</b>	-----	<b>DENSITY</b>	-----
<b>W.C.S</b>	-----	<b>POROSITY</b>	-----
<b>W.A</b>	Typhoon Business Trading Stone Supplier	<b>HARDNESS</b>	Typhoon Business Trading Stone Supplier

## CHEMICAL ANALYSIS

<b>K<sub>2</sub>O</b>	0.02 %	<b>CaO</b>	55.2 %	<b>MgO</b>	0.07 %	<b>SiO<sub>2</sub></b>	0.35 %
<b>P<sub>2</sub>O<sub>5</sub></b>	-----	<b>TiO<sub>2</sub></b>	-----	<b>Fe<sub>2</sub>O<sub>3</sub></b>	0.29 %	<b>L.O.I</b>	43.84 %
<b>MnO</b>	-----	<b>Na<sub>2</sub>O</b>	0.01 %	<b>Al<sub>2</sub>O<sub>3</sub></b>	0.05 %		

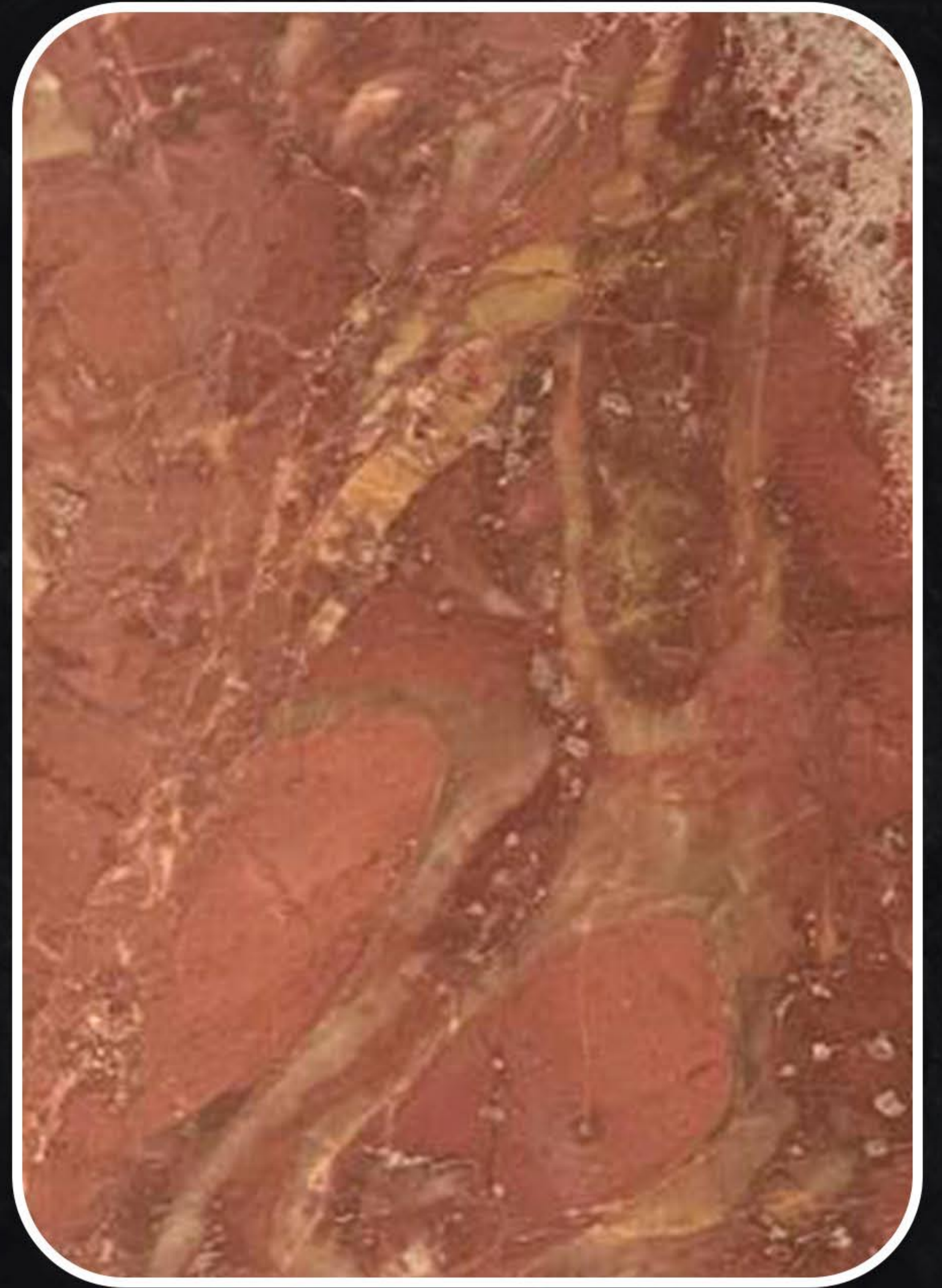

**TBT**  
Typhoon Business Trading  
Stone Supplier

**CODE : TM-34**

## PHYSICAL PROPERTIES

<b>D.S.C</b>	1295 kg/cm <sup>2</sup>	<b>DENSITY</b>	2.695 gr/cm <sup>3</sup>
<b>W.C.S</b>	1275 kg/cm <sup>2</sup>	<b>POROSITY</b>	1.2 %
<b>W.A</b>	Typhoon Business Trading Stone Supplier 0.8 %	<b>HARDNESS</b>	Typhoon Business Trading Stone Supplier

## CHEMICAL ANALYSIS

<b>K<sub>2</sub>O</b>	0.21 %	<b>CaO</b>	50.25 %	<b>MgO</b>	1.13 %	<b>SiO<sub>2</sub></b>	4.39 %
<b>P<sub>2</sub>O<sub>5</sub></b>	-----	<b>TiO<sub>2</sub></b>	-----	<b>Fe<sub>2</sub>O<sub>3</sub></b>	0.8 %	<b>L.O.I</b>	40.62 %
<b>MnO</b>	-----	<b>Na<sub>2</sub>O</b>	0.29 %	<b>Al<sub>2</sub>O<sub>3</sub></b>	1.67 %		





**TBT**  
Typhoon Business Trading  
Stone Supplier

# Marble

**CODE : TM-35**

## PHYSICAL PROPERTIES

<b>D.S.C</b>	<b>457 kg/cm<sup>2</sup></b>	<b>DENSITY</b>	<b>2.64 gr/cm<sup>3</sup></b>
<b>W.C.S</b>	<b>325 kg/cm<sup>2</sup></b>	<b>POROSITY</b>	<b>-----</b>
<b>W.A</b>	<b>0.14 %</b>	<b>HARDNESS</b>	<b>-----</b>

## CHEMICAL ANALYSIS

<b>K<sub>2</sub>O</b>	<b>-----</b>	<b>CaO</b>	<b>55.2 %</b>	<b>MgO</b>	<b>0.45 %</b>	<b>SiO<sub>2</sub></b>	<b>0.85 %</b>
<b>P<sub>2</sub>O<sub>5</sub></b>	<b>-----</b>	<b>TiO<sub>2</sub></b>	<b>-----</b>	<b>Fe<sub>2</sub>O<sub>3</sub></b>	<b>0.3 %</b>	<b>L.O.I</b>	<b>43 %</b>
<b>MnO</b>	<b>-----</b>	<b>Na<sub>2</sub>O</b>	<b>-----</b>	<b>Al<sub>2</sub>O<sub>3</sub></b>	<b>-----</b>		



**TBT**  
Typhoon Business Trading  
Stone Supplier

**CODE : TM-36**

## PHYSICAL PROPERTIES

<b>D.S.C</b>	<b>1265 kg/cm<sup>2</sup></b>	<b>DENSITY</b>	<b>2.659 gr/cm<sup>3</sup></b>
<b>W.C.S</b>	<b>1240 kg/cm<sup>2</sup></b>	<b>POROSITY</b>	<b>1.60 %</b>
<b>W.A</b>	<b>0.60 %</b>	<b>HARDNESS</b>	<b>-----</b>

## CHEMICAL ANALYSIS

<b>K<sub>2</sub>O</b>	<b>0.06 %</b>	<b>CaO</b>	<b>51.70 %</b>	<b>MgO</b>	<b>0.55 %</b>	<b>SiO<sub>2</sub></b>	<b>3.39 %</b>
<b>P<sub>2</sub>O<sub>5</sub></b>	<b>-----</b>	<b>TiO<sub>2</sub></b>	<b>-----</b>	<b>Fe<sub>2</sub>O<sub>3</sub></b>	<b>0.7 %</b>	<b>L.O.I</b>	<b>42.42 %</b>
<b>MnO</b>	<b>-----</b>	<b>Na<sub>2</sub>O</b>	<b>0.13 %</b>	<b>Al<sub>2</sub>O<sub>3</sub></b>	<b>1.02 %</b>		





**TBT**  
Typhoon Business Trading  
Stone Supplier

# Marble

**CODE : TM-37**

## PHYSICAL PROPERTIES

<b>D.S.C</b>	<b>621 kg/cm<sup>2</sup></b>	<b>DENSITY</b>	<b>2.65 gr/cm<sup>3</sup></b>
<b>W.C.S</b>	-----	<b>POROSITY</b>	-----
<b>W.A</b>	1	<b>HARDNESS</b>	-----

## CHEMICAL ANALYSIS

<b>K<sub>2</sub>O</b>	-----	<b>CaO</b>	<b>50.14 %</b>	<b>MgO</b>	<b>0.8 %</b>	<b>SiO<sub>2</sub></b>	<b>3.38 %</b>
<b>P<sub>2</sub>O<sub>5</sub></b>	-----	<b>TiO<sub>2</sub></b>	-----	<b>Fe<sub>2</sub>O<sub>3</sub></b>	<b>0.7 %</b>	<b>L.O.I</b>	<b>45</b>
<b>MnO</b>	-----	<b>Na<sub>2</sub>O</b>	-----	<b>Al<sub>2</sub>O<sub>3</sub></b>	<b>0.7 %</b>		



**TBT**  
Typhoon Business Trading  
Stone Supplier

**CODE : TM-38**

## PHYSICAL PROPERTIES

<b>D.S.C</b>	<b>1150 kg/cm<sup>2</sup></b>	<b>DENSITY</b>	<b>2.685 gr/cm<sup>3</sup></b>
<b>W.C.S</b>	<b>1100 kg/cm<sup>2</sup></b>	<b>POROSITY</b>	-----
<b>W.A</b>	0.8 %	<b>HARDNESS</b>	-----

## CHEMICAL ANALYSIS

<b>K<sub>2</sub>O</b>	<b>0.02 %</b>	<b>CaO</b>	<b>54.57 %</b>	<b>MgO</b>	<b>0.43 %</b>	<b>SiO<sub>2</sub></b>	<b>0.07 %</b>
<b>P<sub>2</sub>O<sub>5</sub></b>	<b>0.02 %</b>	<b>TiO<sub>2</sub></b>	<b>0.12 %</b>	<b>Fe<sub>2</sub>O<sub>3</sub></b>	<b>0.66 %</b>	<b>L.O.I</b>	<b>43.96 %</b>
<b>MnO</b>	<b>0.01 %</b>	<b>Na<sub>2</sub>O</b>	<b>0.01 %</b>	<b>Al<sub>2</sub>O<sub>3</sub></b>	<b>0.12 %</b>		





**TBT**  
Typhoon Business Trading  
Stone Supplier

# Marble

**CODE : TM-39**

## PHYSICAL PROPERTIES

<b>D.S.C</b>	<b>1570 kg/cm<sup>2</sup></b>	<b>DENSITY</b>	<b>2.84 gr/cm<sup>3</sup></b>
<b>W.C.S</b>	<b>1550 kg/cm<sup>2</sup></b>	<b>POROSITY</b>	<b>-----</b>
<b>W.A</b>	<b>0.10 %</b>	<b>HARDNESS</b>	<b>6.5 - 5.5</b>

## CHEMICAL ANALYSIS

<b>K<sub>2</sub>O</b>	<b>0.16 %</b>	<b>CaO</b>	<b>30.87 %</b>	<b>MgO</b>	<b>19.37 %</b>	<b>SiO<sub>2</sub></b>	<b>0.56 %</b>
<b>P<sub>2</sub>O<sub>5</sub></b>	<b>0.06 %</b>	<b>TiO<sub>2</sub></b>	<b>0.03 %</b>	<b>Fe<sub>2</sub>O<sub>3</sub></b>	<b>1.92 %</b>	<b>L.O.I</b>	<b>46.65 %</b>
<b>MnO</b>	<b>0.09 %</b>	<b>Na<sub>2</sub>O</b>	<b>0.01 %</b>	<b>Al<sub>2</sub>O<sub>3</sub></b>	<b>0.02 %</b>		

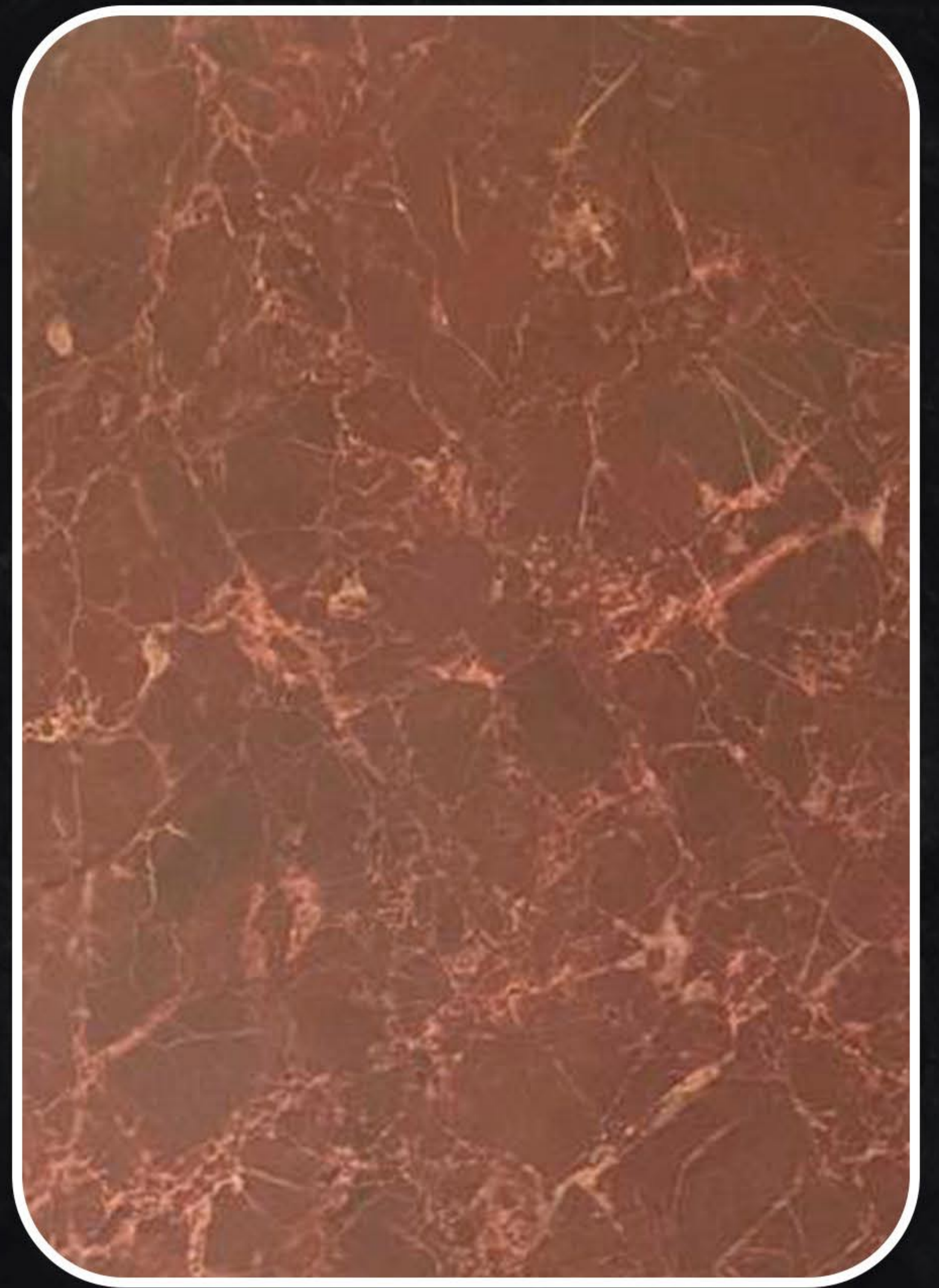

**TBT**  
Typhoon Business Trading  
Stone Supplier

**CODE : TM-40**

## PHYSICAL PROPERTIES

<b>D.S.C</b>	<b>1049 kg/cm<sup>2</sup></b>	<b>DENSITY</b>	<b>2.718 gr/cm<sup>3</sup></b>
<b>W.C.S</b>	<b>769 kg/cm<sup>2</sup></b>	<b>POROSITY</b>	<b>-----</b>
<b>W.A</b>	<b>-----</b>	<b>HARDNESS</b>	<b>-----</b>

## CHEMICAL ANALYSIS

<b>K<sub>2</sub>O</b>	<b>0.054 %</b>	<b>CaO</b>	<b>54.92 %</b>	<b>MgO</b>	<b>0.308 %</b>	<b>SiO<sub>2</sub></b>	<b>0.845 %</b>
<b>P<sub>2</sub>O<sub>5</sub></b>	<b>0.023 %</b>	<b>TiO<sub>2</sub></b>	<b>-----</b>	<b>Fe<sub>2</sub>O<sub>3</sub></b>	<b>0.097 %</b>	<b>L.O.I</b>	<b>43.35 %</b>
<b>MnO</b>	<b>-----</b>	<b>Na<sub>2</sub>O</b>	<b>-----</b>	<b>Al<sub>2</sub>O<sub>3</sub></b>	<b>0.278 %</b>		





**TBT**  
Typhoon Business Trading  
Stone Supplier

# Marble

**CODE : TM-41**

## PHYSICAL PROPERTIES

<b>D.S.C</b>	<b>230 kg/cm<sup>2</sup></b>	<b>DENSITY</b>	<b>2.68 gr/cm<sup>3</sup></b>
<b>W.C.S</b>	<b>210 kg/cm<sup>2</sup></b>	<b>POROSITY</b>	<b>-----</b>
<b>W.A</b>	<b>0.5 %</b>	<b>HARDNESS</b>	<b>3</b>

## CHEMICAL ANALYSIS

<b>K<sub>2</sub>O</b>	<b>0.03 %</b>	<b>CaO</b>	<b>54.98 %</b>	<b>MgO</b>	<b>0.62 %</b>	<b>SiO<sub>2</sub></b>	<b>0.23 %</b>
<b>P<sub>2</sub>O<sub>5</sub></b>	<b>0.037 %</b>	<b>TiO<sub>2</sub></b>	<b>0.024 %</b>	<b>Fe<sub>2</sub>O<sub>3</sub></b>	<b>1.19 %</b>	<b>L.O.I</b>	<b>43.50 %</b>
<b>MnO</b>	<b>0.001 %</b>	<b>Na<sub>2</sub>O</b>	<b>0.08 %</b>	<b>Al<sub>2</sub>O<sub>3</sub></b>	<b>0.04 %</b>		



**TBT**  
Typhoon Business Trading  
Stone Supplier

**CODE : TM-42**

## PHYSICAL PROPERTIES

<b>D.S.C</b>	<b>1130 kg/cm<sup>2</sup></b>	<b>DENSITY</b>	<b>2.75 gr/cm<sup>3</sup></b>
<b>W.C.S</b>	<b>1110 kg/cm<sup>2</sup></b>	<b>POROSITY</b>	<b>Petty</b>
<b>W.A</b>	<b>0.35 %</b>	<b>HARDNESS</b>	<b>3</b>

## CHEMICAL ANALYSIS

<b>K<sub>2</sub>O</b>	<b>0.11 %</b>	<b>CaO</b>	<b>53.51 %</b>	<b>MgO</b>	<b>0.62 %</b>	<b>SiO<sub>2</sub></b>	<b>1.79 %</b>
<b>P<sub>2</sub>O<sub>5</sub></b>	<b>0.116 %</b>	<b>TiO<sub>2</sub></b>	<b>0.025 %</b>	<b>Fe<sub>2</sub>O<sub>3</sub></b>	<b>0.47 %</b>	<b>L.O.I</b>	<b>42.65 %</b>
<b>MnO</b>	<b>0.001 %</b>	<b>Na<sub>2</sub>O</b>	<b>0.08 %</b>	<b>Al<sub>2</sub>O<sub>3</sub></b>	<b>0.31 %</b>		





**TBT**  
Typhoon Business Trading  
Stone Supplier

# Marble

**CODE : TM-43**

## PHYSICAL PROPERTIES

<b>D.S.C</b>	<b>859.01 kg/cm<sup>2</sup></b>	<b>DENSITY</b>	<b>2.69 gr/cm<sup>3</sup></b>
<b>W.C.S</b>	-----	<b>POROSITY</b>	-----
<b>W.A</b>	<b>0.17 %</b>	<b>HARDNESS</b>	-----

## CHEMICAL ANALYSIS

<b>K<sub>2</sub>O</b>	-----	<b>CaO</b>	-----	<b>MgO</b>	-----	<b>SiO<sub>2</sub></b>	-----
<b>P<sub>2</sub>O<sub>5</sub></b>	-----	<b>TiO<sub>2</sub></b>	-----	<b>Fe<sub>2</sub>O<sub>3</sub></b>	-----	<b>L.O.I</b>	-----
<b>MnO</b>	-----	<b>Na<sub>2</sub>O</b>	-----	<b>Al<sub>2</sub>O<sub>3</sub></b>	-----		



**TBT**  
Typhoon Business Trading  
Stone Supplier

**CODE : TM-44**

## PHYSICAL PROPERTIES

<b>D.S.C</b>	<b>1021 kg/cm<sup>2</sup></b>	<b>DENSITY</b>	<b>2.26 gr/cm<sup>3</sup></b>
<b>W.C.S</b>	-----	<b>POROSITY</b>	-----
<b>W.A</b>	<b>0.41 %</b>	<b>HARDNESS</b>	-----

## CHEMICAL ANALYSIS

<b>K<sub>2</sub>O</b>	-----	<b>CaO</b>	-----	<b>MgO</b>	-----	<b>SiO<sub>2</sub></b>	-----
<b>P<sub>2</sub>O<sub>5</sub></b>	-----	<b>TiO<sub>2</sub></b>	-----	<b>Fe<sub>2</sub>O<sub>3</sub></b>	-----	<b>L.O.I</b>	-----
<b>MnO</b>	-----	<b>Na<sub>2</sub>O</b>	-----	<b>Al<sub>2</sub>O<sub>3</sub></b>	-----		







**TBT**  
Typhoon Business Trading  
Stone Supplier

# Marble

**CODE : TM-45**

## PHYSICAL PROPERTIES

<b>D.S.C</b>	<b>798 kg/cm<sup>2</sup></b>	<b>DENSITY</b>	<b>2.45 gr/cm<sup>3</sup></b>
<b>W.C.S</b>	<b>636 kg/cm<sup>2</sup></b>	<b>POROSITY</b>	<b>-----</b>
<b>W.A</b>	<b>1.52 %</b>	<b>HARDNESS</b>	<b>-----</b>

## CHEMICAL ANALYSIS

<b>K<sub>2</sub>O</b>	<b>-----</b>	<b>CaO</b>	<b>-----</b>	<b>MgO</b>	<b>-----</b>	<b>SiO<sub>2</sub></b>	<b>-----</b>
<b>P<sub>2</sub>O<sub>5</sub></b>	<b>-----</b>	<b>TiO<sub>2</sub></b>	<b>-----</b>	<b>Fe<sub>2</sub>O<sub>3</sub></b>	<b>-----</b>	<b>L.O.I</b>	<b>-----</b>
<b>MnO</b>	<b>-----</b>	<b>Na<sub>2</sub>O</b>	<b>-----</b>	<b>Al<sub>2</sub>O<sub>3</sub></b>	<b>-----</b>		



**TBT**  
Typhoon Business Trading  
Stone Supplier

**CODE : TM-46**

## PHYSICAL PROPERTIES

<b>D.S.C</b>	<b>859 kg/cm<sup>2</sup></b>	<b>DENSITY</b>	<b>2.69 gr/cm<sup>3</sup></b>
<b>W.C.S</b>	<b>-----</b>	<b>POROSITY</b>	<b>-----</b>
<b>W.A</b>	<b>0.17 %</b>	<b>HARDNESS</b>	<b>-----</b>

## CHEMICAL ANALYSIS

<b>K<sub>2</sub>O</b>	<b>-----</b>	<b>CaO</b>	<b>-----</b>	<b>MgO</b>	<b>-----</b>	<b>SiO<sub>2</sub></b>	<b>-----</b>
<b>P<sub>2</sub>O<sub>5</sub></b>	<b>-----</b>	<b>TiO<sub>2</sub></b>	<b>-----</b>	<b>Fe<sub>2</sub>O<sub>3</sub></b>	<b>-----</b>	<b>L.O.I</b>	<b>-----</b>
<b>MnO</b>	<b>-----</b>	<b>Na<sub>2</sub>O</b>	<b>-----</b>	<b>Al<sub>2</sub>O<sub>3</sub></b>	<b>-----</b>		





**TBT**  
Typhoon Business Trading  
Stone Supplier

# Marble

**CODE : TM-47**

## PHYSICAL PROPERTIES

<b>D.S.C</b>	<b>890 kg/cm<sup>2</sup></b>	<b>DENSITY</b>	<b>2.37 gr/cm<sup>3</sup></b>
<b>W.C.S</b>	-----	<b>POROSITY</b>	-----
<b>W.A</b>	Typhoon Business Trading Stone Supplier <b>2.49 %</b>	<b>HARDNESS</b>	Typhoon Business Trading Stone Supplier -----

## CHEMICAL ANALYSIS

<b>K<sub>2</sub>O</b>	-----	<b>CaO</b>	-----	<b>MgO</b>	-----	<b>SiO<sub>2</sub></b>	-----
<b>P<sub>2</sub>O<sub>5</sub></b>	-----	<b>TiO<sub>2</sub></b>	-----	<b>Fe<sub>2</sub>O<sub>3</sub></b>	-----	<b>L.O.I</b>	-----
<b>MnO</b>	-----	<b>Na<sub>2</sub>O</b>	-----	<b>Al<sub>2</sub>O<sub>3</sub></b>	-----		



**TBT**  
Typhoon Business Trading  
Stone Supplier

**CODE : TM-48**

## PHYSICAL PROPERTIES

<b>D.S.C</b>	<b>859 kg/cm<sup>2</sup></b>	<b>DENSITY</b>	<b>2.69 gr/cm<sup>3</sup></b>
<b>W.C.S</b>	-----	<b>POROSITY</b>	-----
<b>W.A</b>	Typhoon Business Trading Stone Supplier <b>0.17 %</b>	<b>HARDNESS</b>	Typhoon Business Trading Stone Supplier -----

## CHEMICAL ANALYSIS

<b>K<sub>2</sub>O</b>	-----	<b>CaO</b>	-----	<b>MgO</b>	-----	<b>SiO<sub>2</sub></b>	-----
<b>P<sub>2</sub>O<sub>5</sub></b>	-----	<b>TiO<sub>2</sub></b>	-----	<b>Fe<sub>2</sub>O<sub>3</sub></b>	-----	<b>L.O.I</b>	-----
<b>MnO</b>	-----	<b>Na<sub>2</sub>O</b>	-----	<b>Al<sub>2</sub>O<sub>3</sub></b>	-----		





**TBT**  
Typhoon Business Trading  
Stone Supplier

# Marble

**CODE : TM-49**



**CODE : TM-50**



**CODE : TM-51**

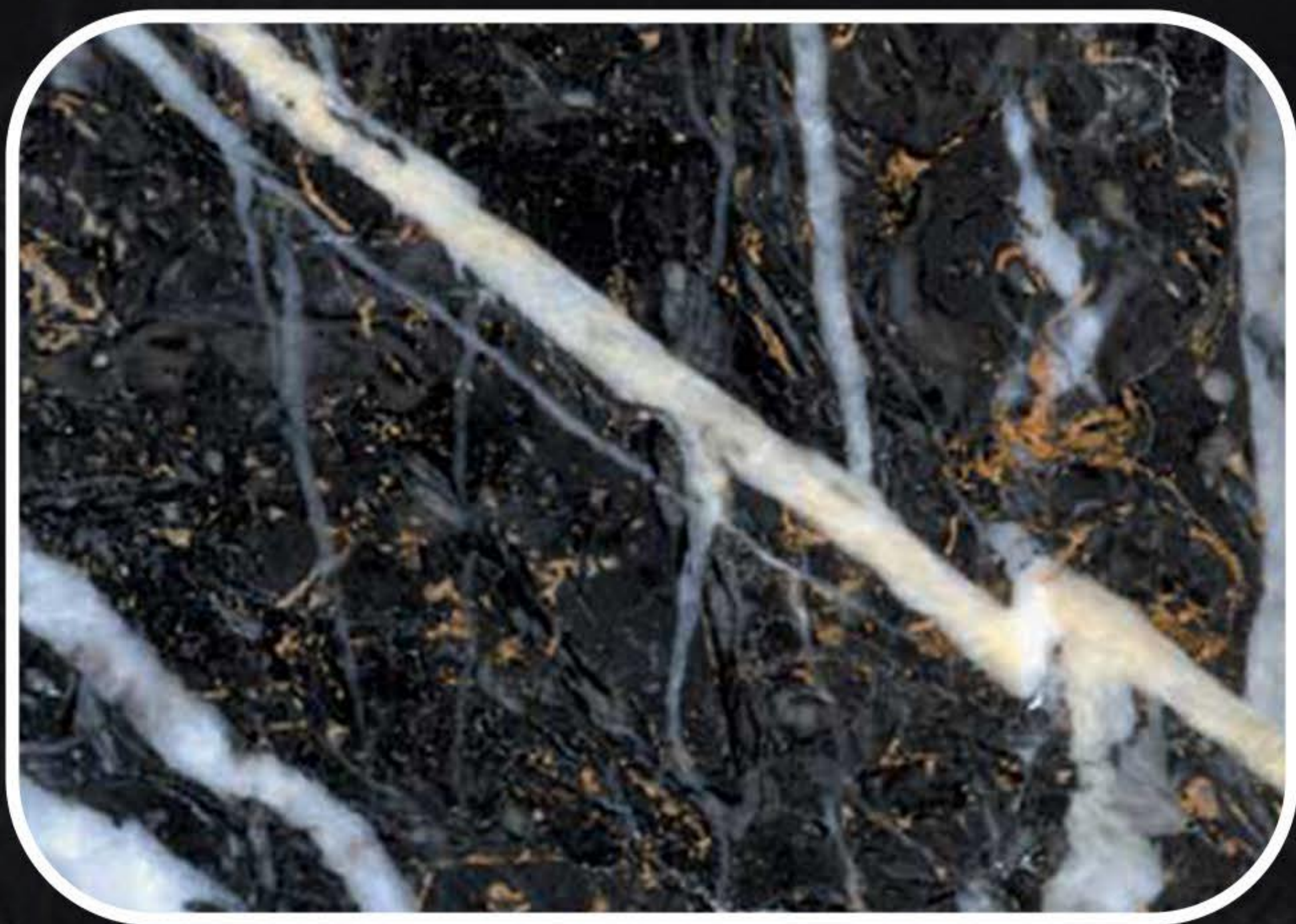

**CODE : TM-52**



**CODE : TM-53**



**CODE : TM-54**



00968 7940 8000



WWW.TBT.OM  
WWW.STONESUPPLIER.CO



**TBT**  
Typhoon Business Trading  
Stone Supplier

# Marble

**CODE : TM-55**



**CODE : TM-56**



**CODE : TM-57**



**CODE : TM-58**



**CODE : TM-59**

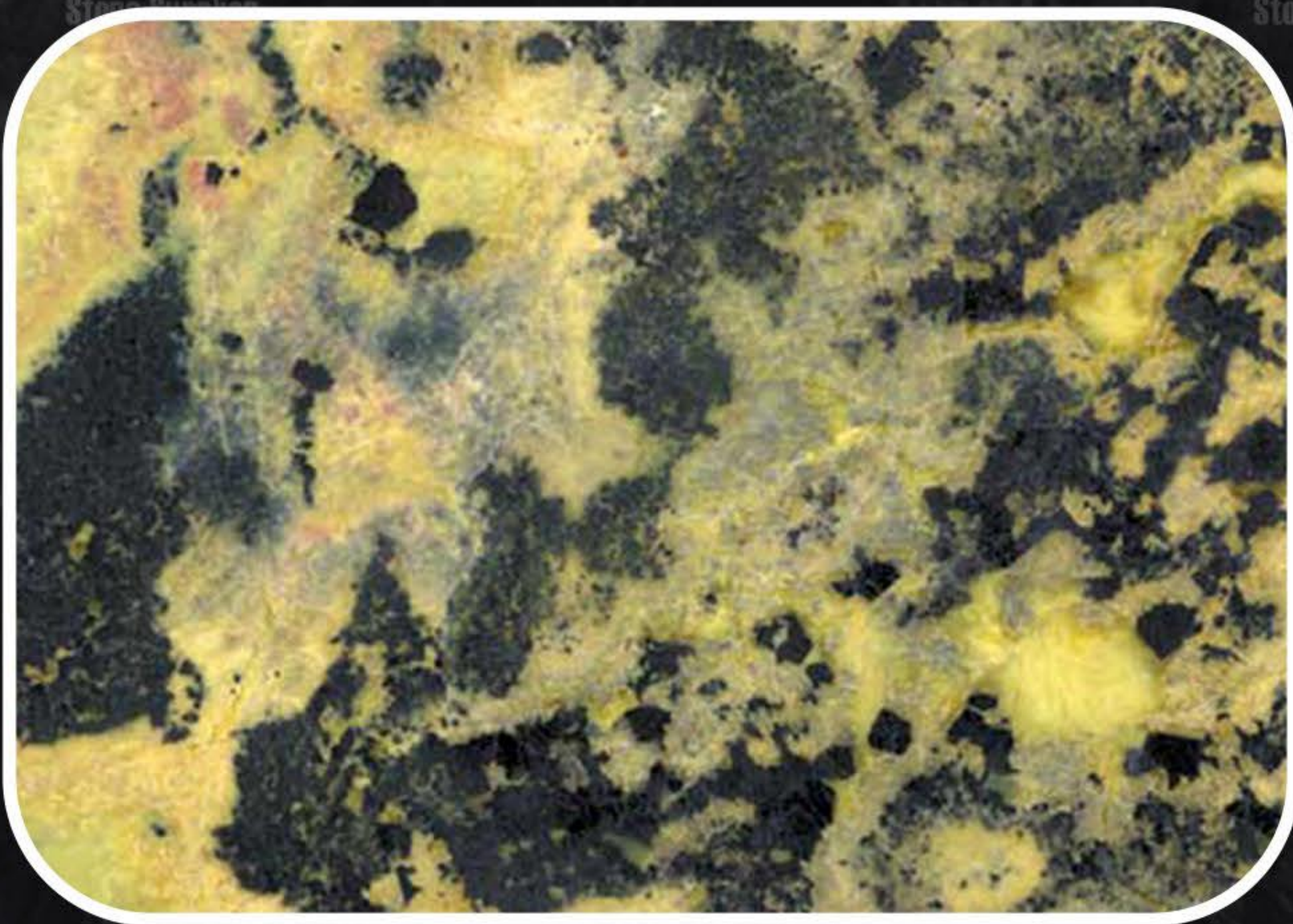

**CODE : TM-60**



00968 7940 8000



[WWW.TBT.OM](http://WWW.TBT.OM)  
[WWW.STONESUPPLIER.CO](http://WWW.STONESUPPLIER.CO)



**TBT**  
Typhoon Business Trading  
Stone Supplier

# Marble

**CODE : TM-61**



**CODE : TM-62**



**CODE : TM-63**



**CODE : TM-64**



**CODE : TM-65**



**CODE : TM-66**





**TBT**  
Typhoon Business Trading  
Stone Supplier

# Marble

**CODE : TM-67**



**CODE : TM-68**



**CODE : TM-69**



**CODE : TM-70**



**CODE : TM-71**



**CODE : TM-72**

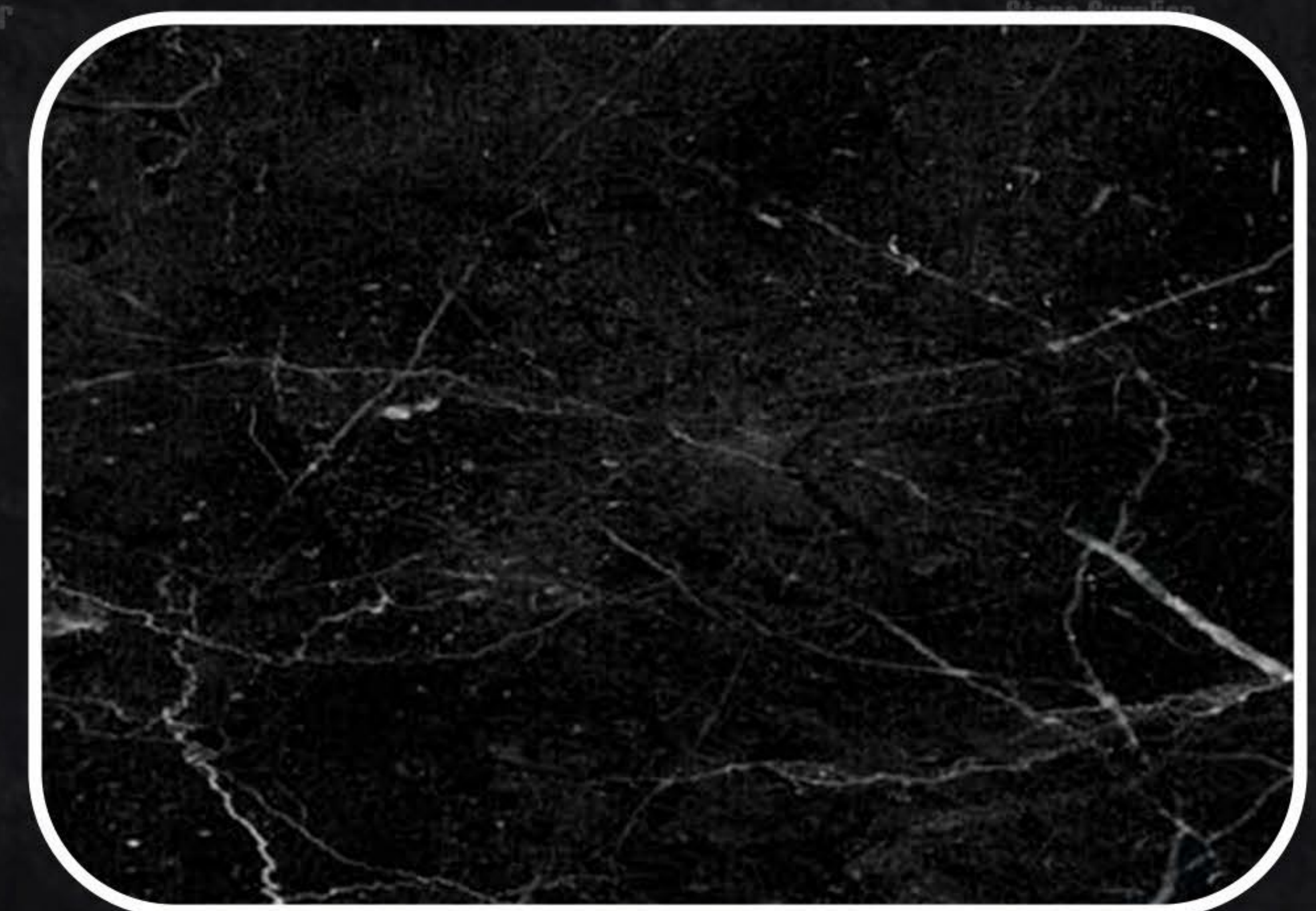



**TBT**  
Typhoon Business Trading  
Stone Supplier

# Marble

**CODE : TM-73**

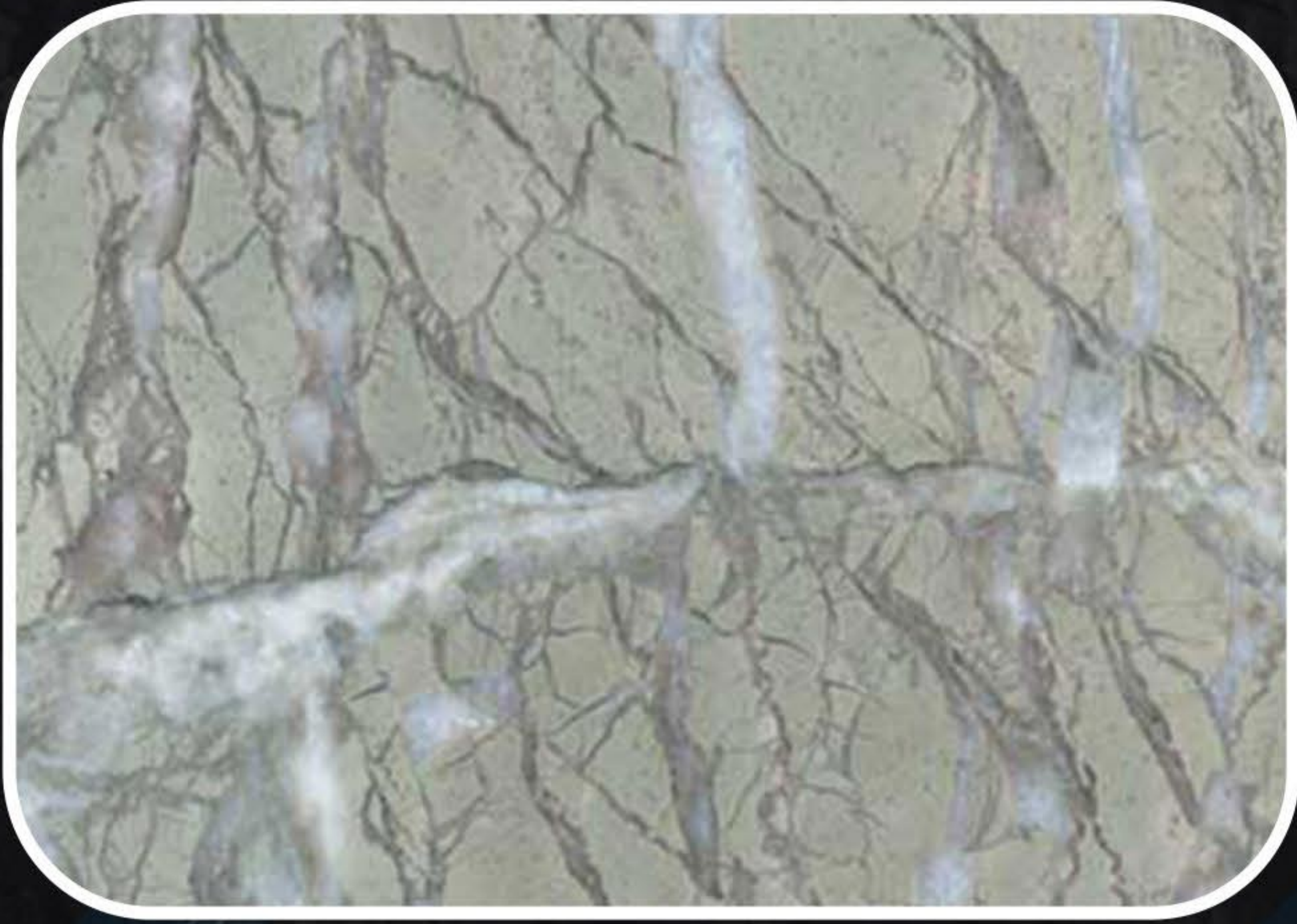

**CODE : TM-74**



**CODE : TM-75**



**CODE : TM-76**

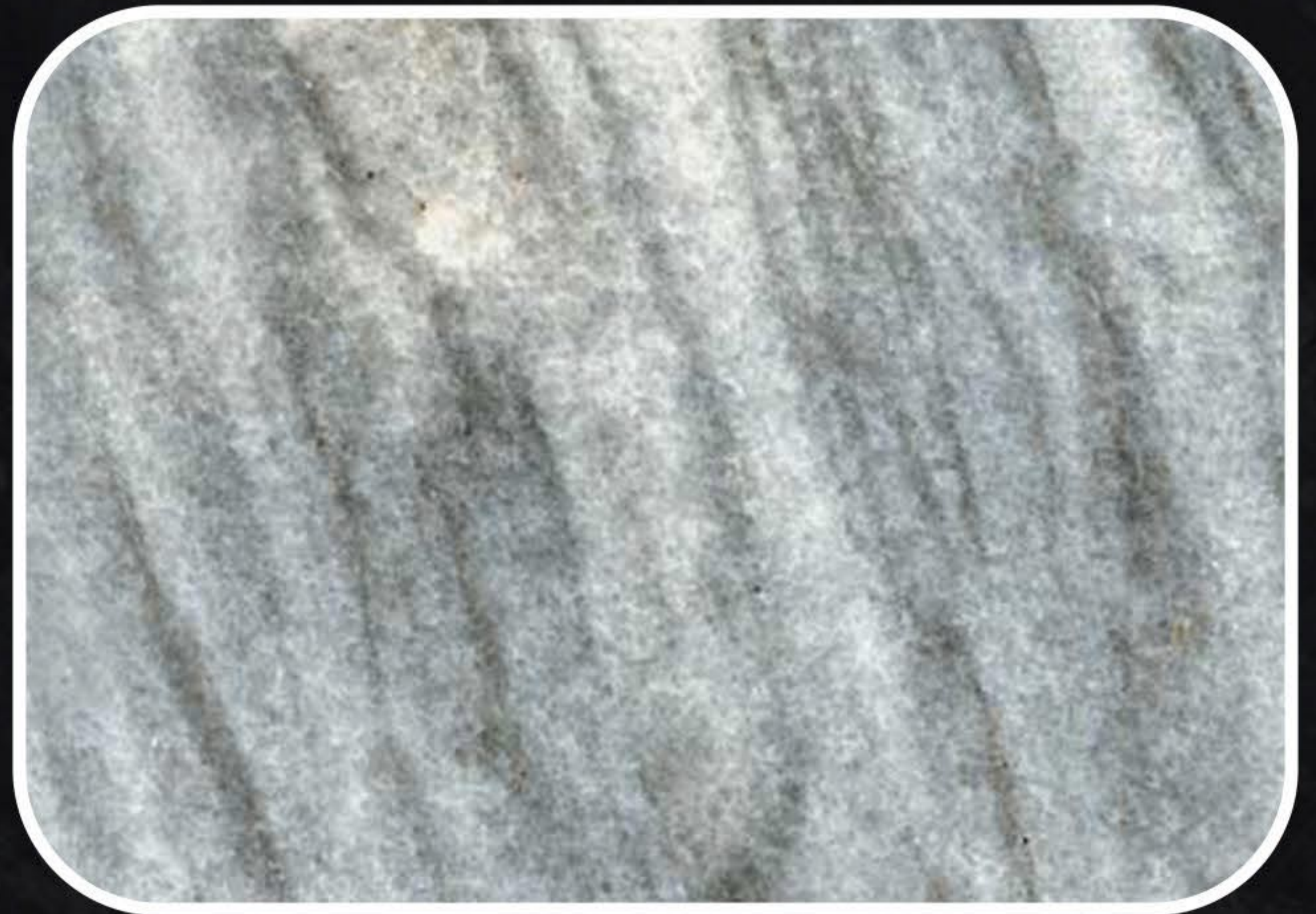

**CODE : TM-77**



**CODE : TM-78**



**00968 7940 8000**



**WWW.TBT.OM**  
**WWW.STONESUPPLIER.CO**



**TBT**  
Typhoon Business Trading  
Stone Supplier

# Marble

**CODE : TM-73**



**CODE : TM-74**



**CODE : TM-75**

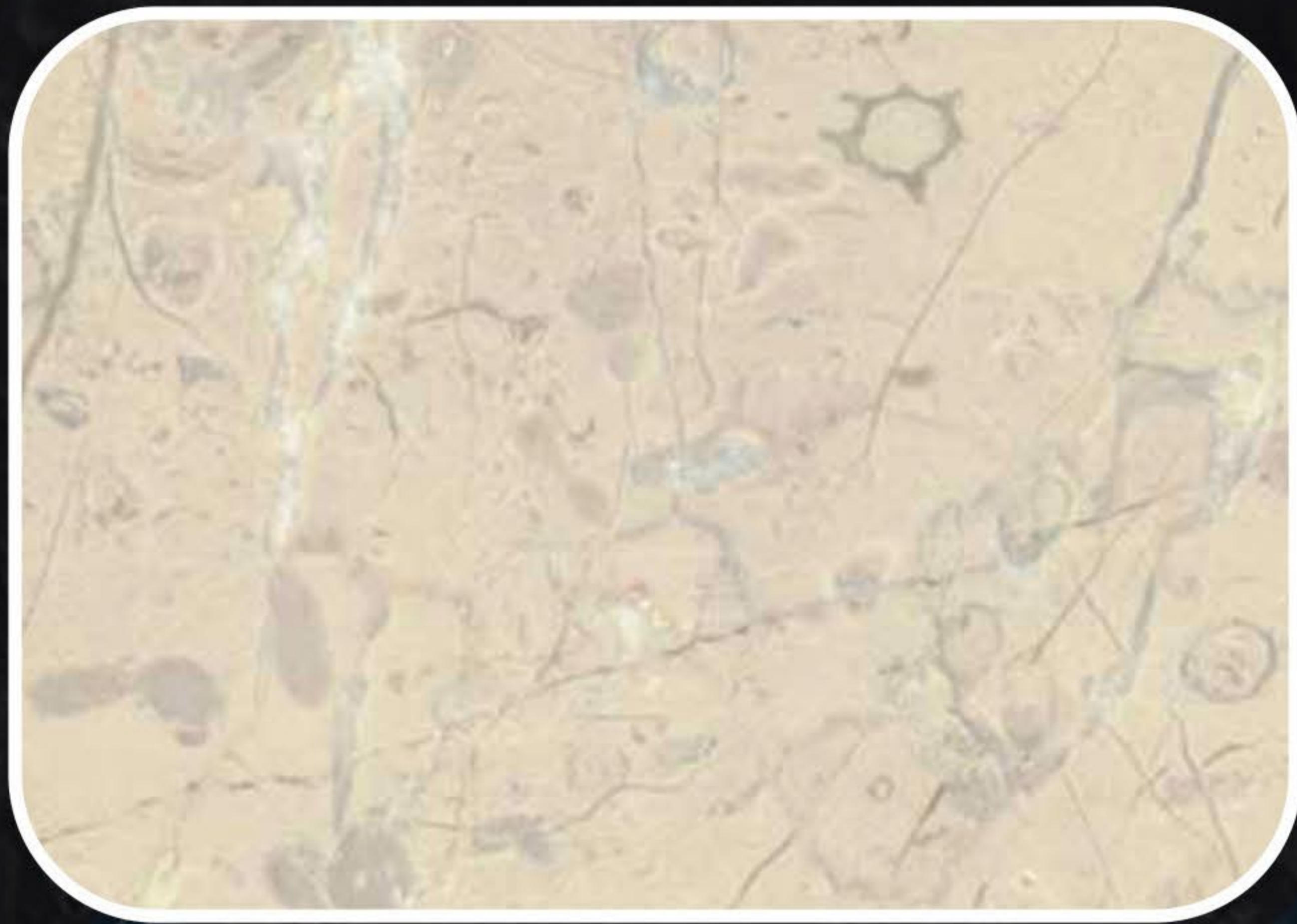

**CODE : TM-76**



**CODE : TM-77**



**CODE : TM-78**







**TBT**  
Typhoon Business Trading  
Stone Supplier

# Marble

**CODE : TM-79**



**CODE : TM-80**

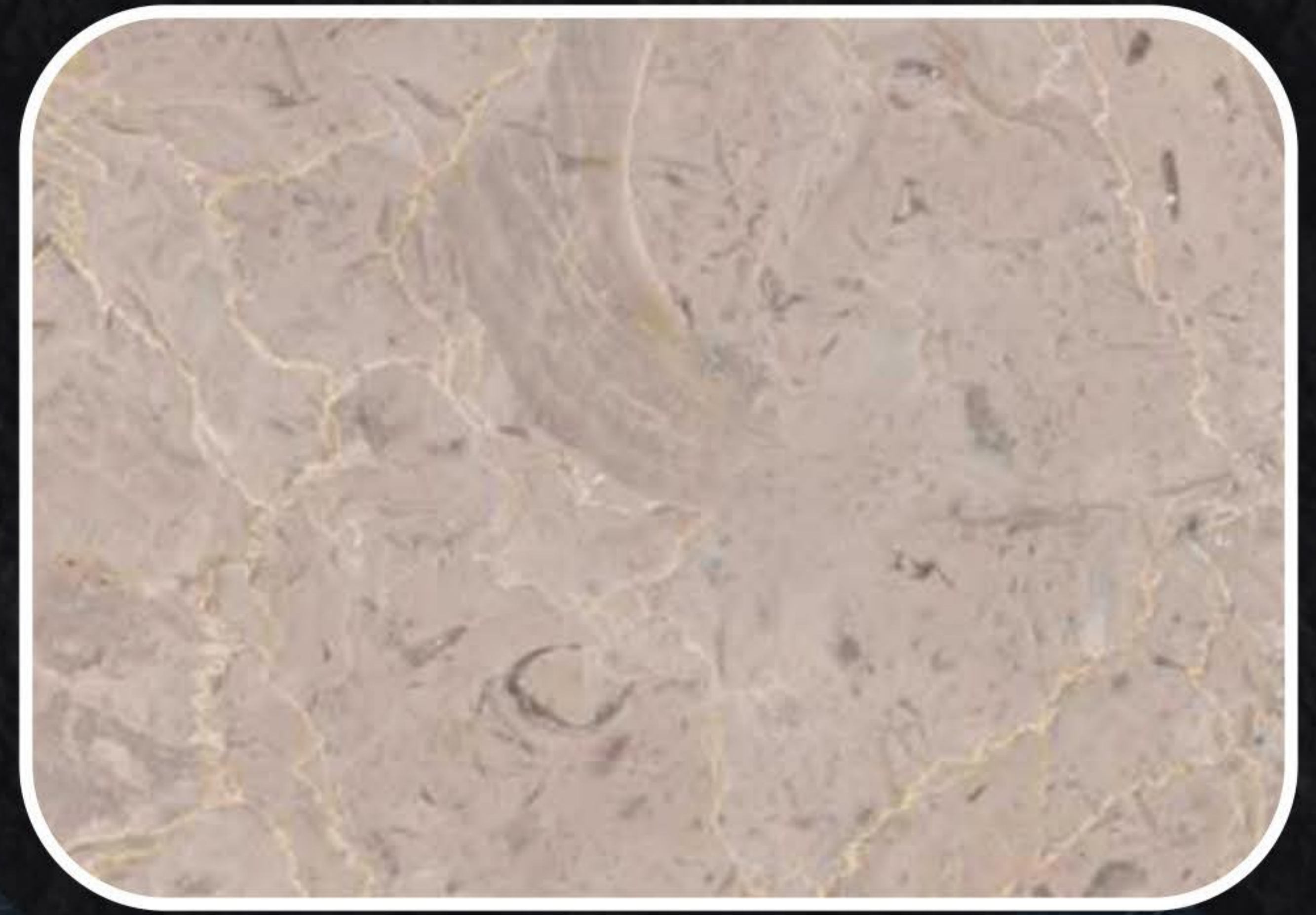

**CODE : TM-81**

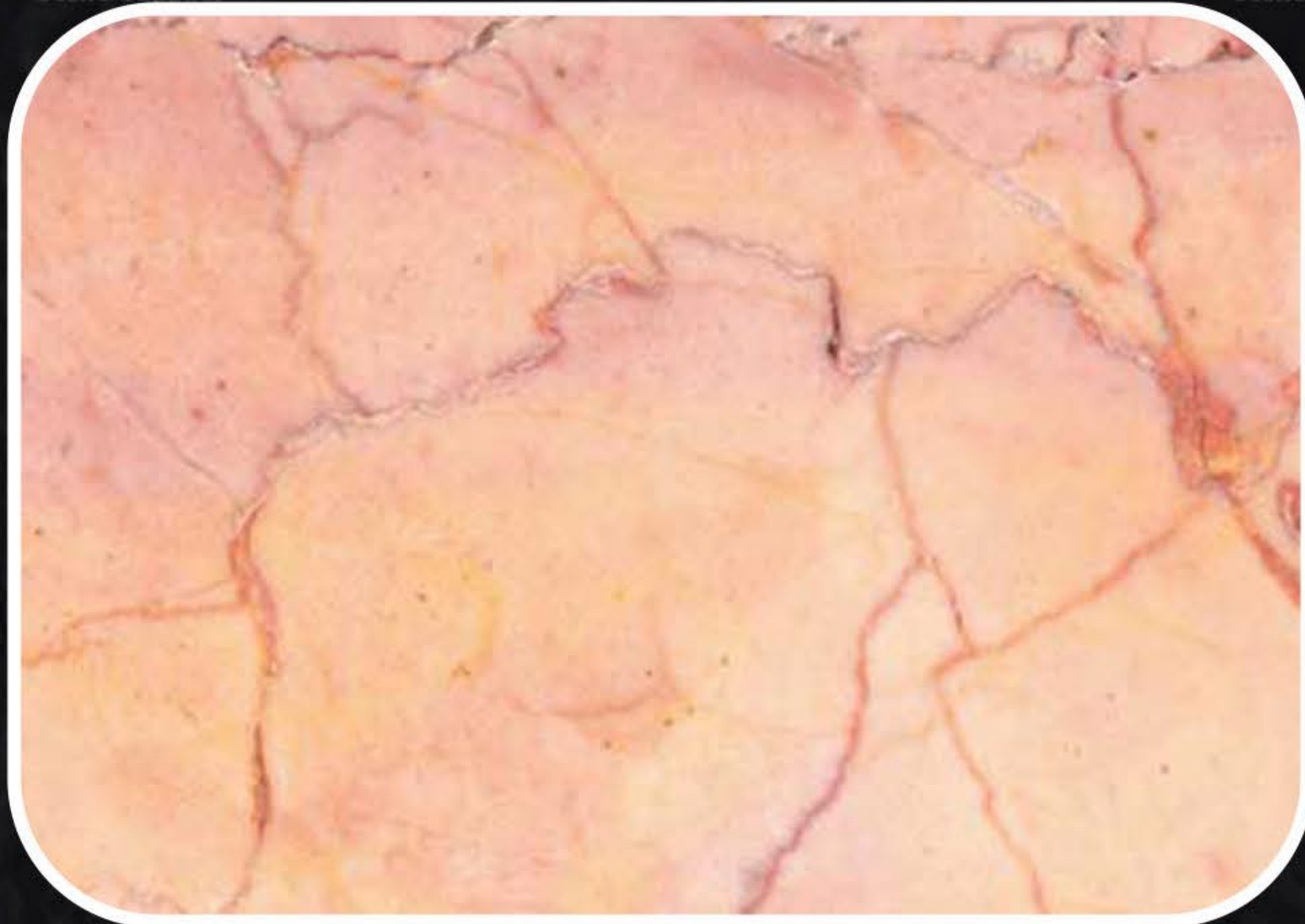

**CODE : TM-82**



**CODE : TM-83**



**CODE : TM-84**





**TBT**  
Typhoon Business Trading  
Stone Supplier

# Marble

**CODE : TM-85**



**CODE : TM-86**

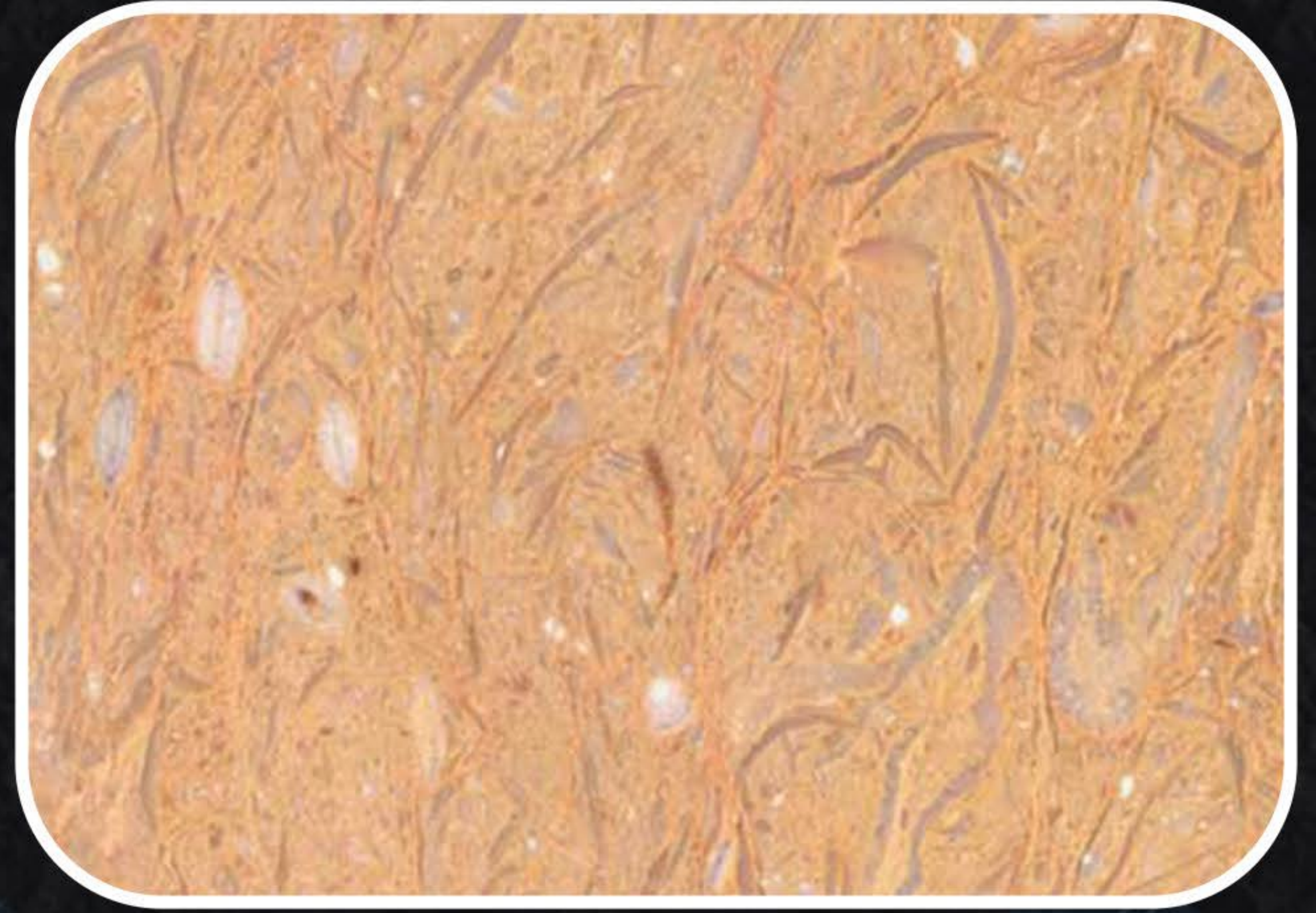

**CODE : TM-87**



**CODE : TM-88**



**CODE : TM-89**



**CODE : TM-90**



**00968 7940 8000**



**WWW.TBT.OM**  
**WWW.STONESUPPLIER.CO**



**TBT**  
Typhoon Business Trading  
Stone Supplier

# Marble

**CODE : TM-91**



**CODE : TM-92**



**CODE : TM-93**



**CODE : TM-94**

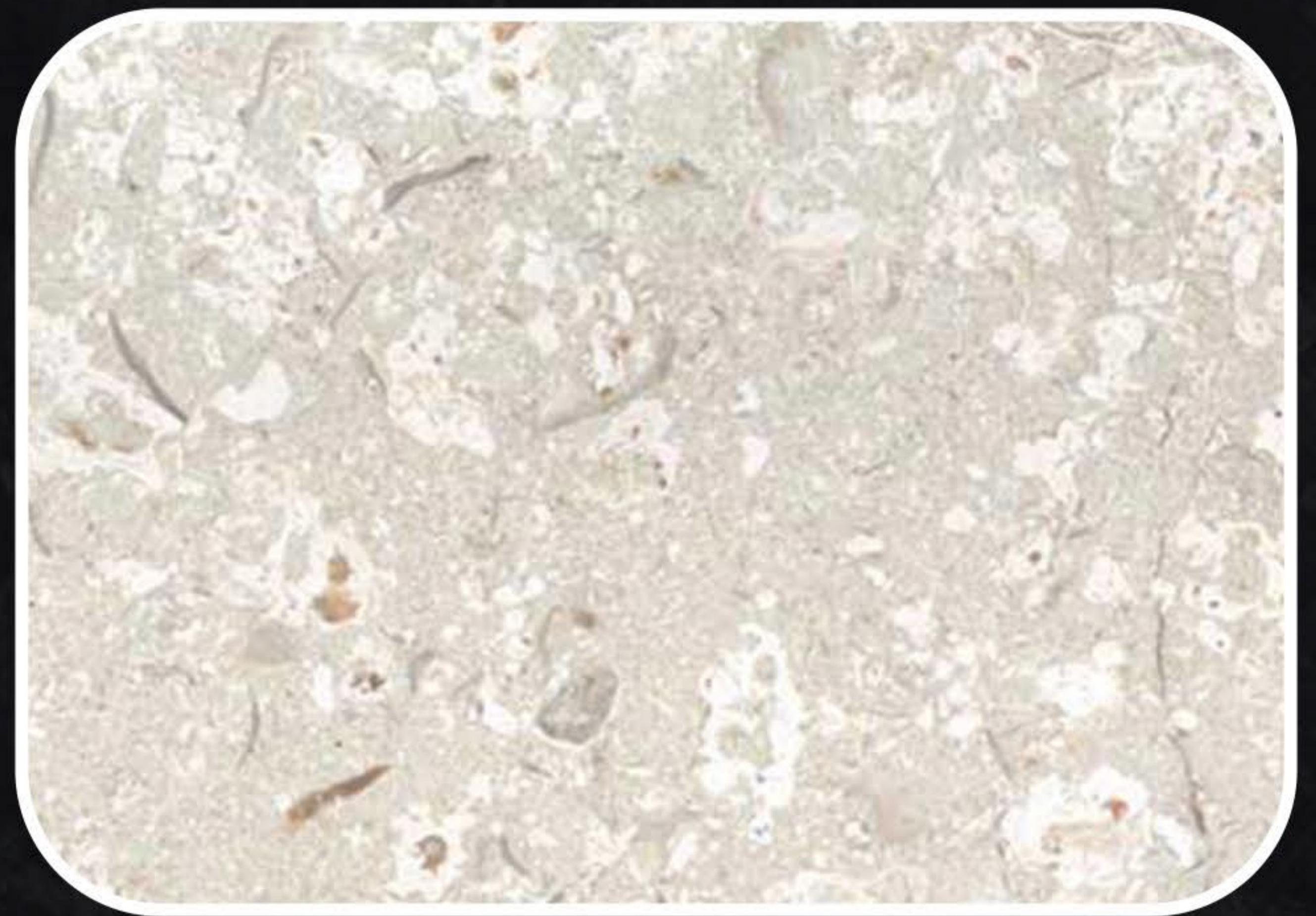

**CODE : TM-95**



**CODE : TM-96**



**00968 7940 8000**



**WWW.TBT.OM**  
**WWW.STONESUPPLIER.CO**



**TBT**  
Typhoon Business Trading  
Stone Supplier

# Marble

**CODE : TM-97**



**CODE : TM-98**



**CODE : TM-99**

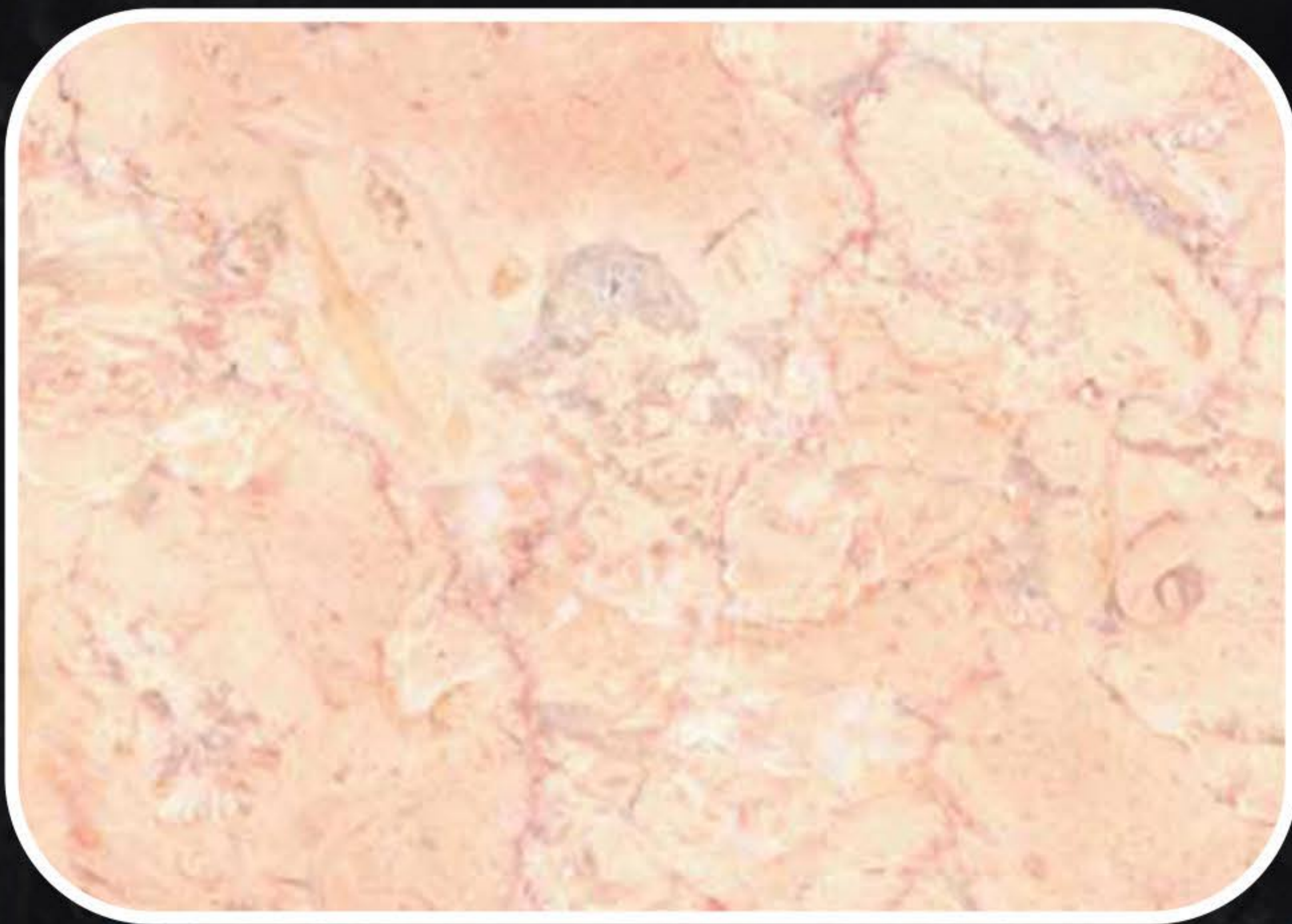

**CODE : TM-100**

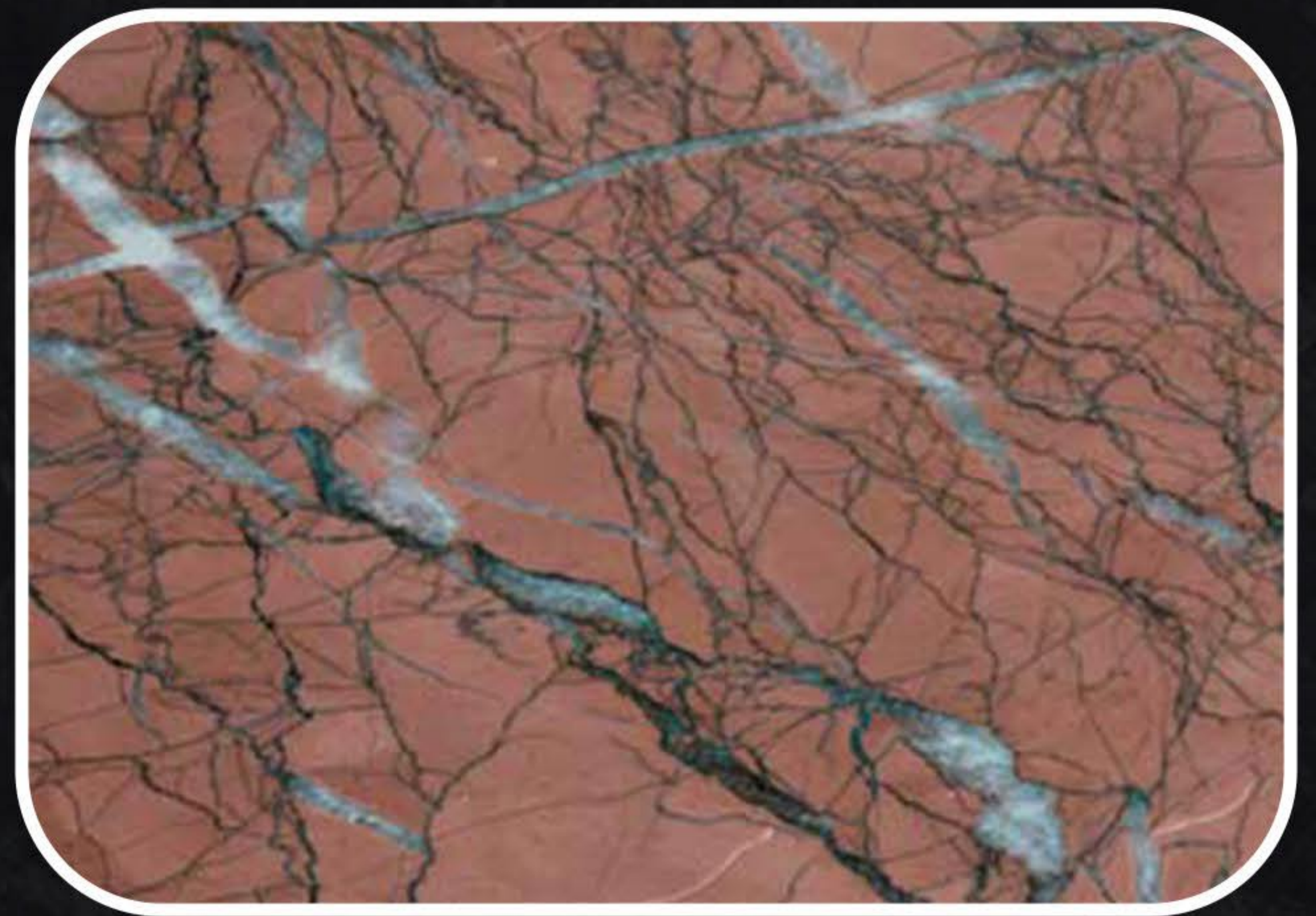

**CODE : TM-101**



**CODE : TM-102**

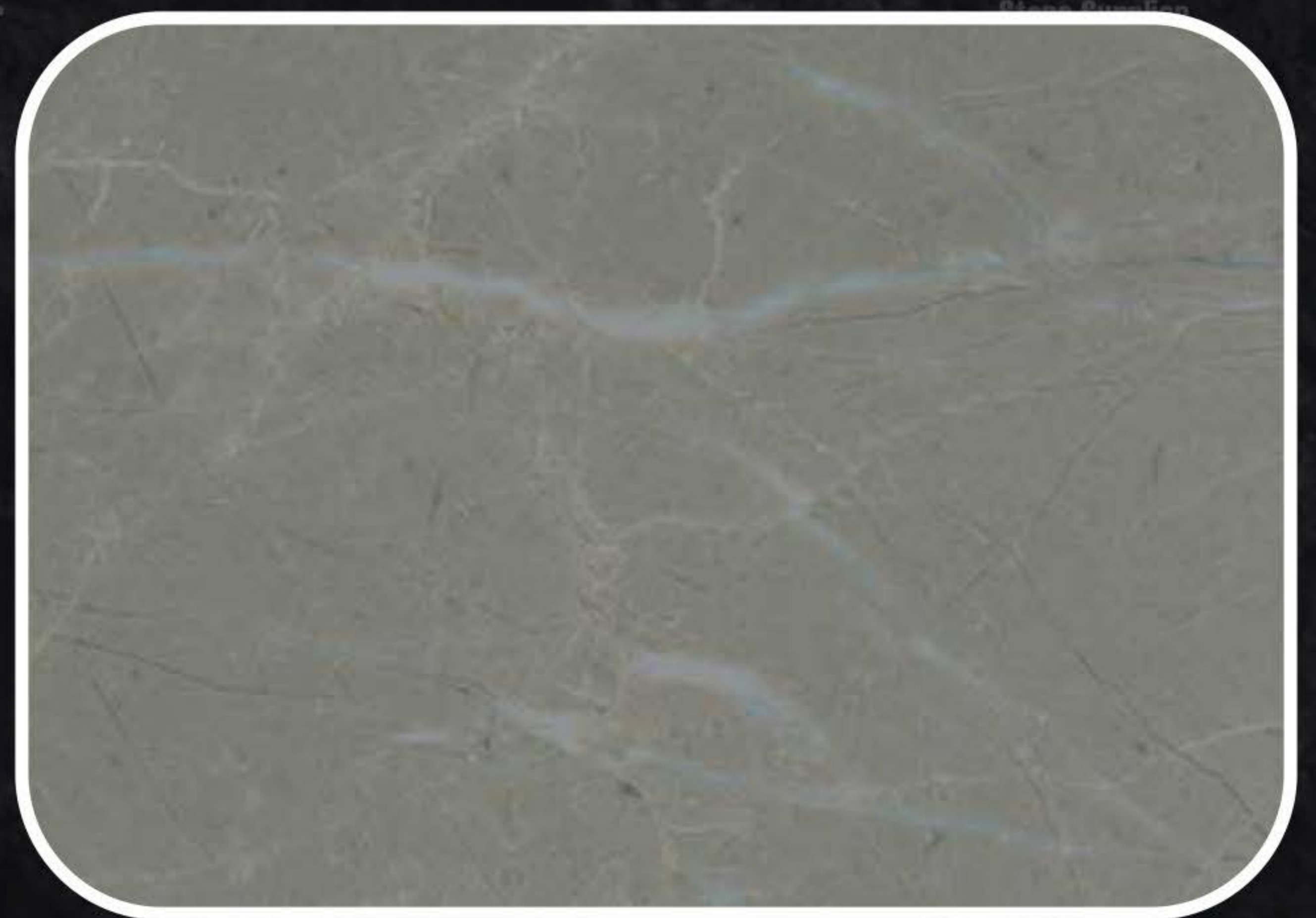



**TBT**  
Typhoon Business Trading  
Stone Supplier

# Marble

**CODE : TM-103**

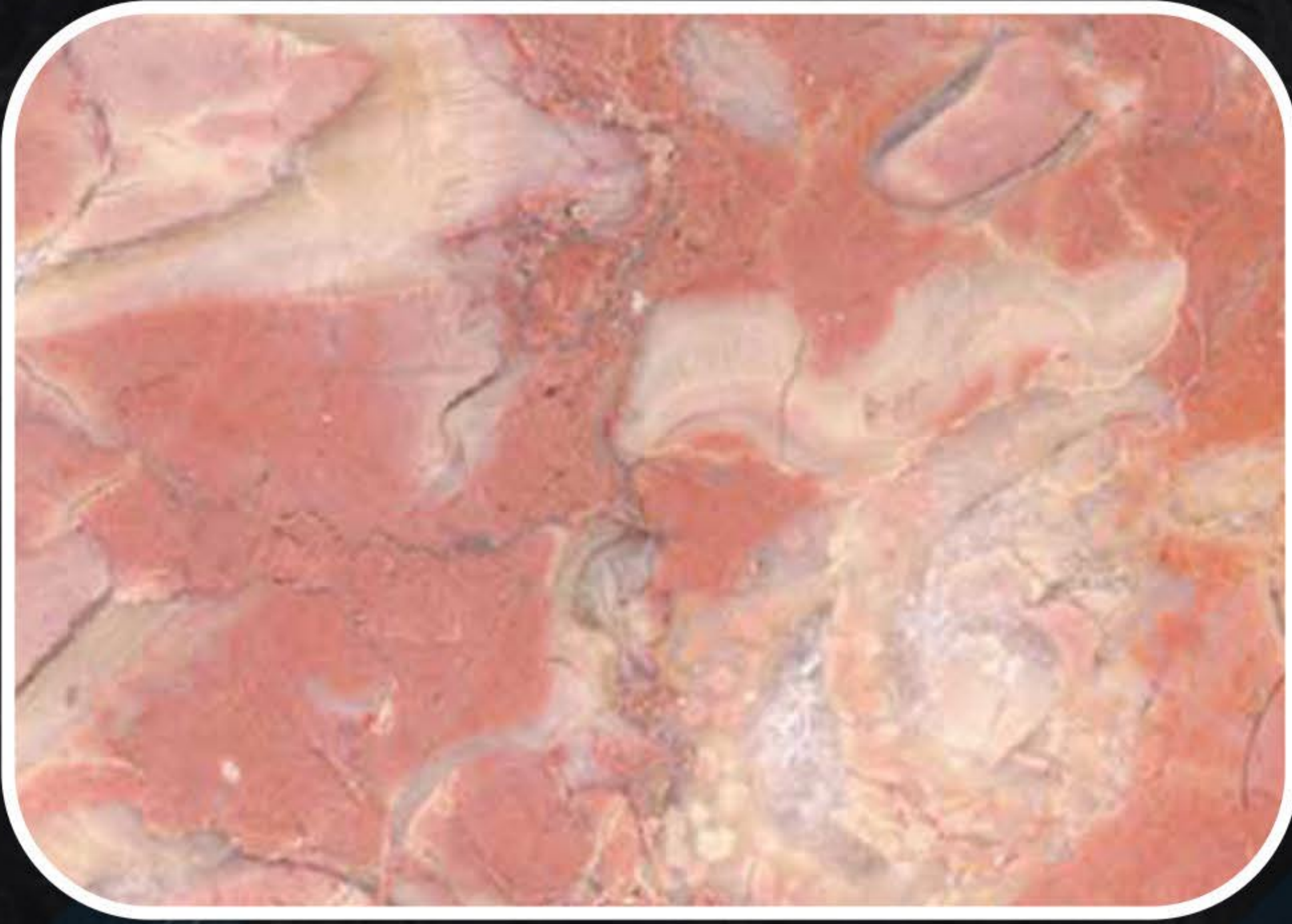

**CODE : TM-104**



**CODE : TM-105**



**CODE : TM-106**



**CODE : TM-107**



**CODE : TM-108**





**TBT**  
Typhoon Business Trading  
Stone Supplier

# Marble

**CODE : TM-109**

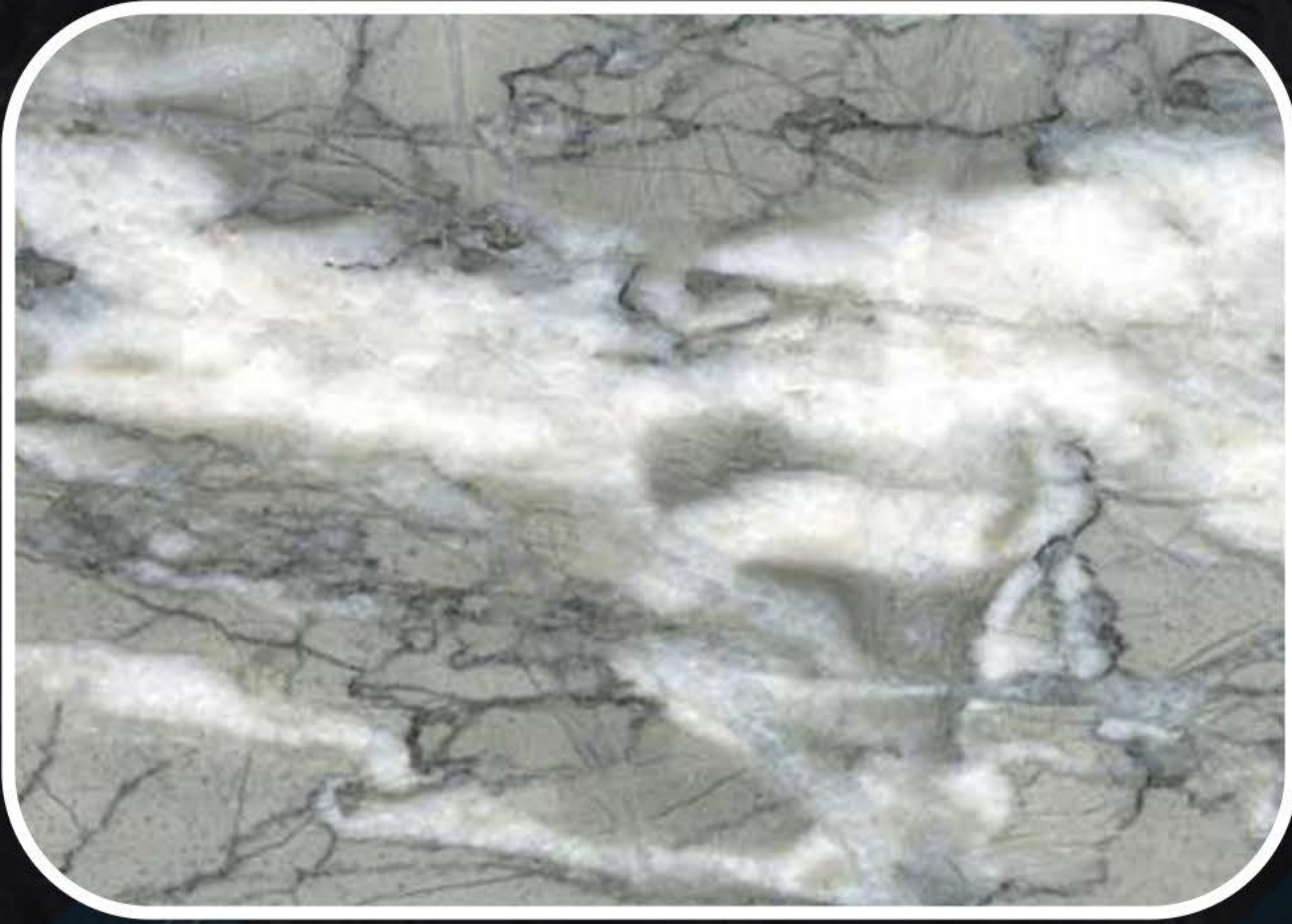

**CODE : TM-110**



**CODE : TM-111**

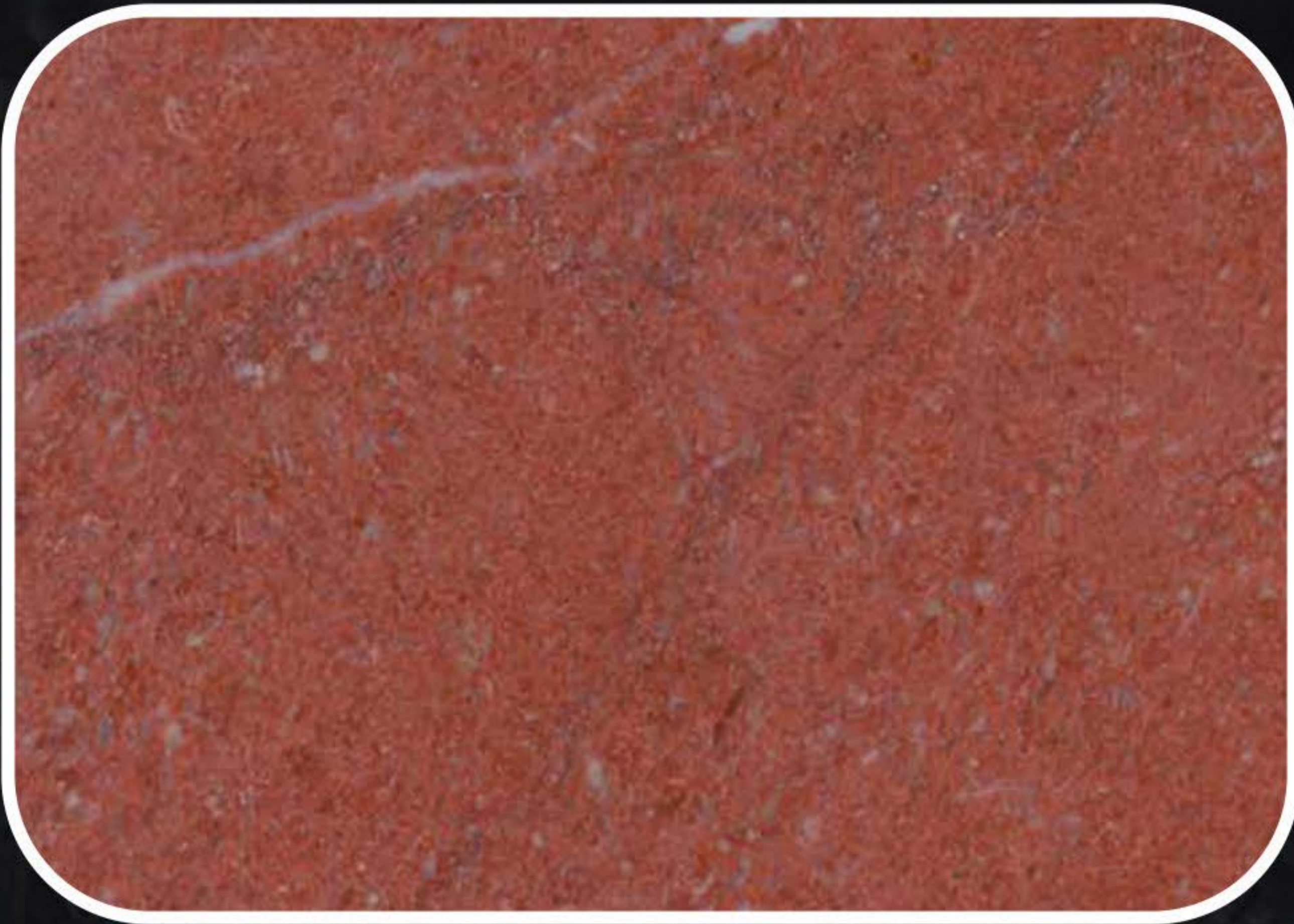

**CODE : TM-112**



**CODE : TM-113**



**CODE : TM-114**

